PLAT OF PROPERTY SURVEY

CHURCH OF GOD

PART OF THE NORTHEAST QUARTER, SECTION THIRTY-FIVE (35)
TOWNSHIP TWENTY-TWO (22), RANGE NINETEEN (19)
JACKSON TOWNSHIP, RICHLAND COUNTY, OHIO

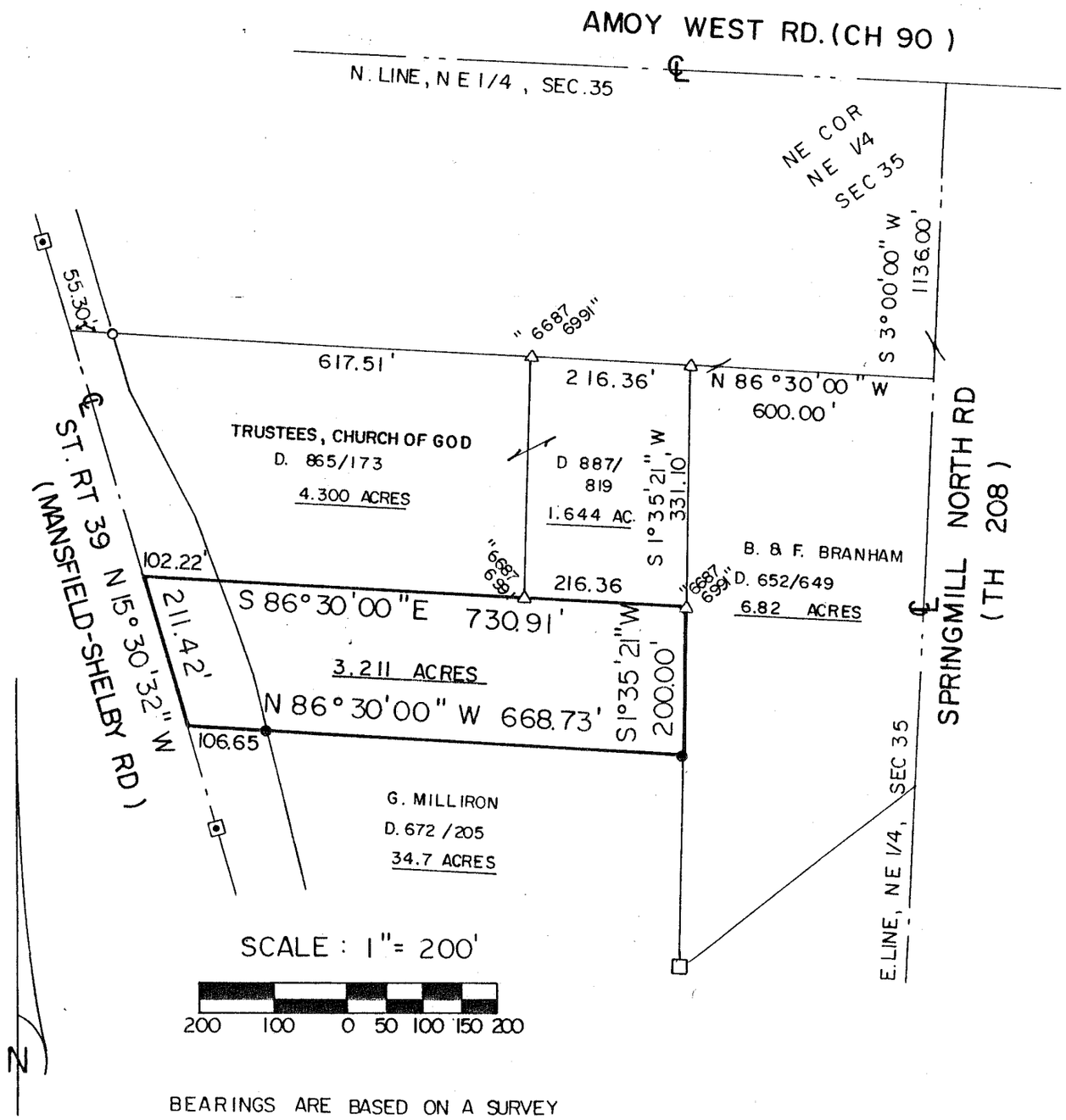

BEARINGS ARE BASED ON A SURVEY BY F.E. KROCKA & ASSOC., MAY 17, 1984

STATE OF OHIO
RAYMOND G. LENCZOWSKI
S-6687
REGISTERED
SURVEYOR

LEGEND

- ○ PIPE FOUND
- △ IRON PIN FOUND
- ⊡ IRON PIN MONUMENT FOUND
- □ WOOD POST FOUND
- ● 5/8" IRON PIN SET WITH CAP STAMPED "6687, 6991"

PREPARED BY:
F.E. KROCKA & ASSOCIATES

Raymond G. Lenczowski

RAYMOND G. LENCZOWSKI
REGISTERED OHIO SURVEYOR NO. 6687
MARCH 20, 1987