

- IRON PIPE PLACED
- ⊙ IRON PIPE FOUND
- RAILROAD SPIKE PLACED
- SURVEYOR'S NAIL PLACED
- WOODEN FENCE POST FOUND

SCALE-1"=200'

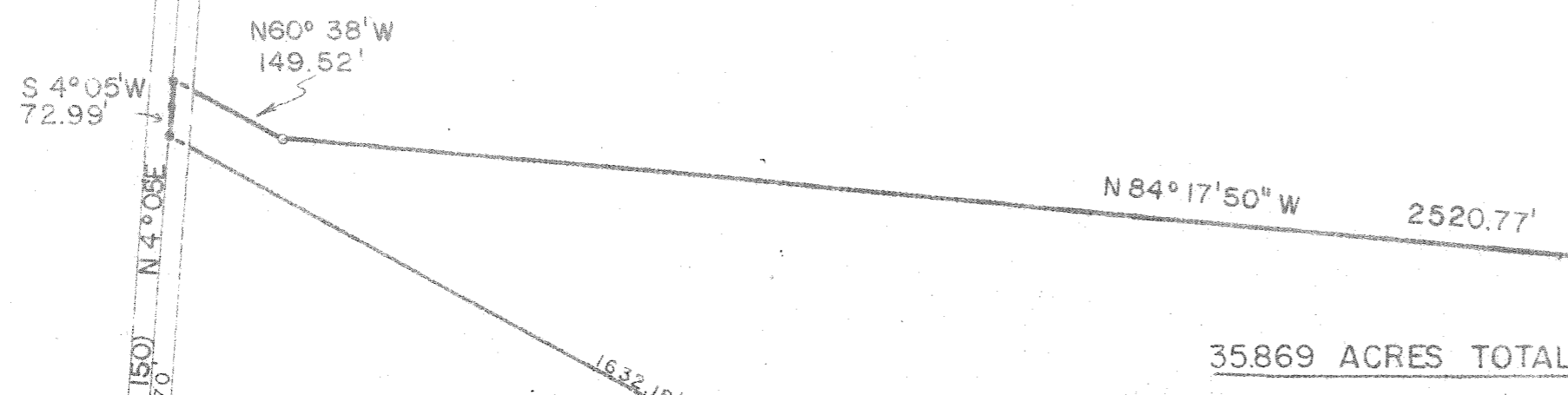

35.869 ACRES TOTAL

29.334 ACRES
(IN JACKSON)

N 4° 55' E
 ROCK ROAD
 (C.H. 150)
 670.70'

S.W. COR.,
 SW. 1/4,
 SEC. 34
 N.W. COR.,
 NW. 1/4,
 SEC. 5

PLAT OF PROPERTY SURVEY
GLENN SHADE

PART OF THE SOUTHWEST QUARTER OF SECTION THIRTY-FOUR (34)
TOWNSHIP TWENTY-TWO (22), RANGE NINETEEN (19), JACKSON TOWNSHIP

AND

PART OF THE NORTHWEST QUARTER OF SECTION THREE (3)
TOWNSHIP TWENTY-ONE (21), RANGE NINETEEN (19)
SPRINGFIELD TOWNSHIP, RICHLAND COUNTY, OHIO

CURVE DATA
 D = 2°
 I = 16° 18' 25"
 R = 2810'
 Lc = 797.03'

PREPARED BY:

F.E. KROCKA & ASSOCIATES

Fred E. Krocka
 FRED E. KROCKA
 OHIO REGISTERED SURVEYOR NO. 3702
 JANUARY 30, 1976
 REVISED OCTOBER 24, 1977

SOUTH LINE, S.W. 1/4, SEC. 34, JACKSON TWP
 NORTH LINE, N.W. 1/4, SEC. 3, SPRINGFIELD TWP

6.535 ACRES
(IN SPRINGFIELD)

S.E. COR.,
 SE 1/4,
 SEC. 34
 N.E. COR.,
 NW 1/4,
 SEC. 3

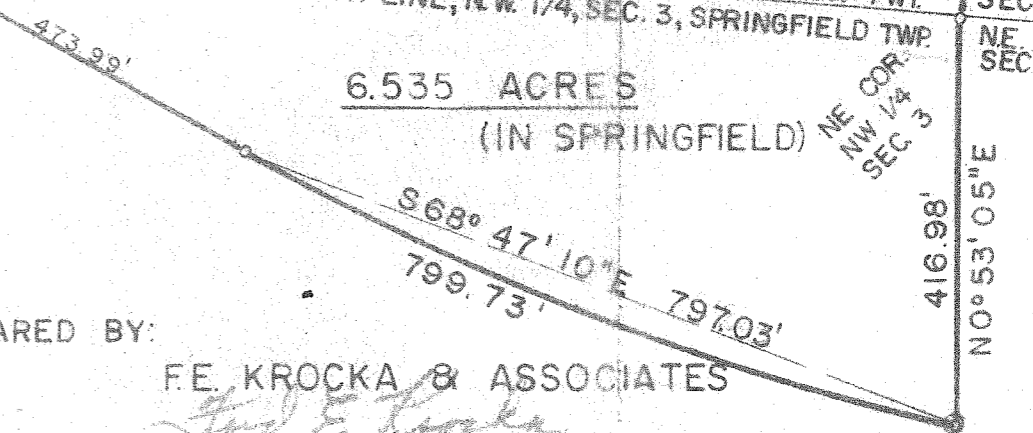

655.95'
 N 5° 08' 35" E
 416.98'
 N 0° 53' 05" E