

PLAT OF PROPERTY SURVEY

GEORGE A. & HAZEL E. SPATE

PART OF THE NORTHWEST 8 SOUTHWEST QUARTERS
SECTION THIRTY-FOUR (34)
TOWNSHIP TWENTY-TWO (22), RANGE NINETEEN (19)
JACKSON TOWNSHIP, RICHLAND COUNTY, OHIO

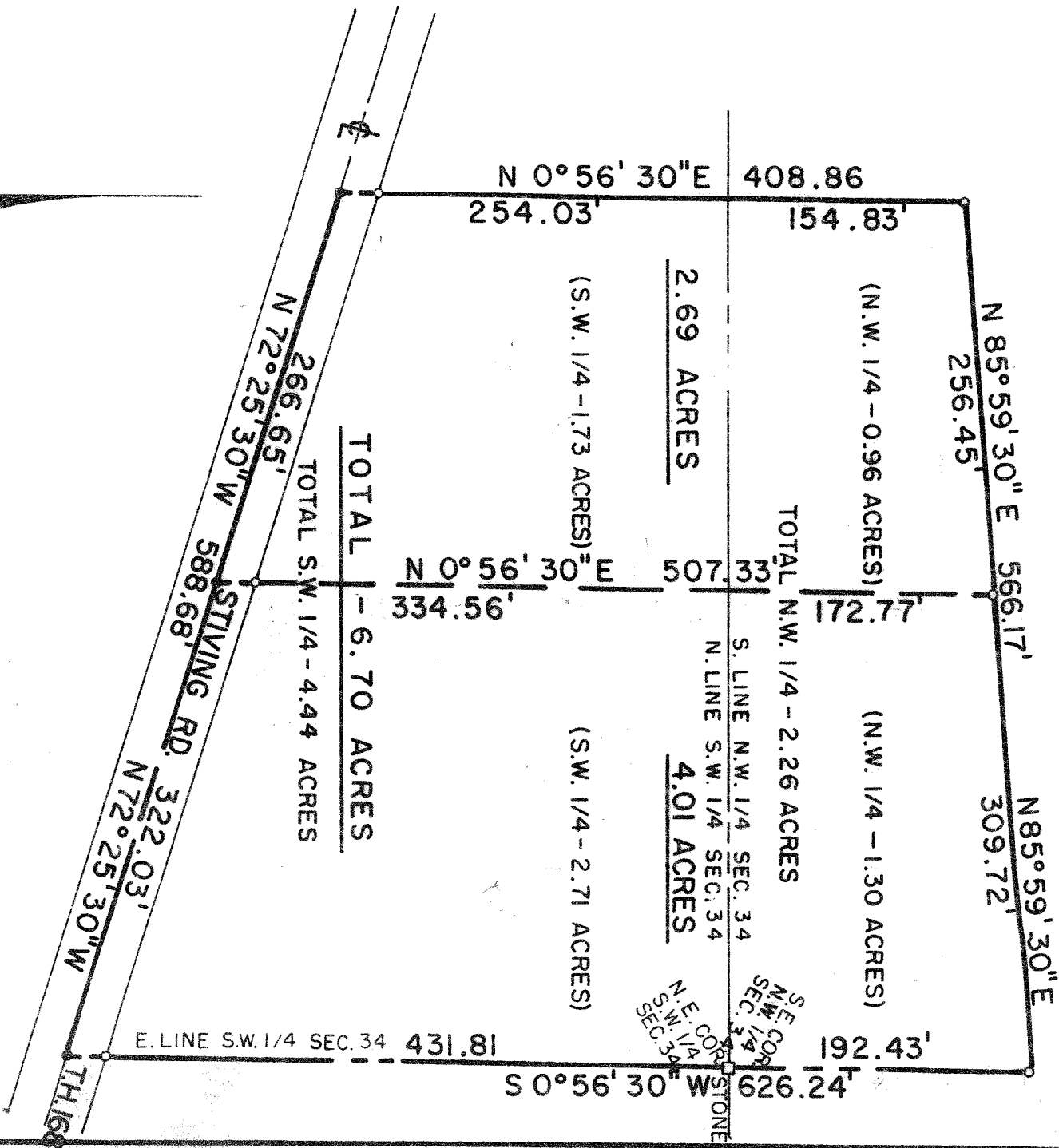

SCALE - 1" = 100'

PREPARED BY:

F. E. KROCKA & ASSOCIATES

FRED E. KROCKA

OHIO REGISTERED SURVEYOR NO. 3702

DATE: JULY 22, 1974