

PLAT OF PROPERTY SURVEY

GEORGE WHISLER

TO

ROBERT HORNIKEL

PART OF THE NORTHEAST & SOUTHEAST QUARTERS
SECTION THIRTY-FOUR (34)

TOWNSHIP TWENTY-TWO (22), RANGE NINETEEN (19)

JACKSON TOWNSHIP, RICHLAND COUNTY, OHIO

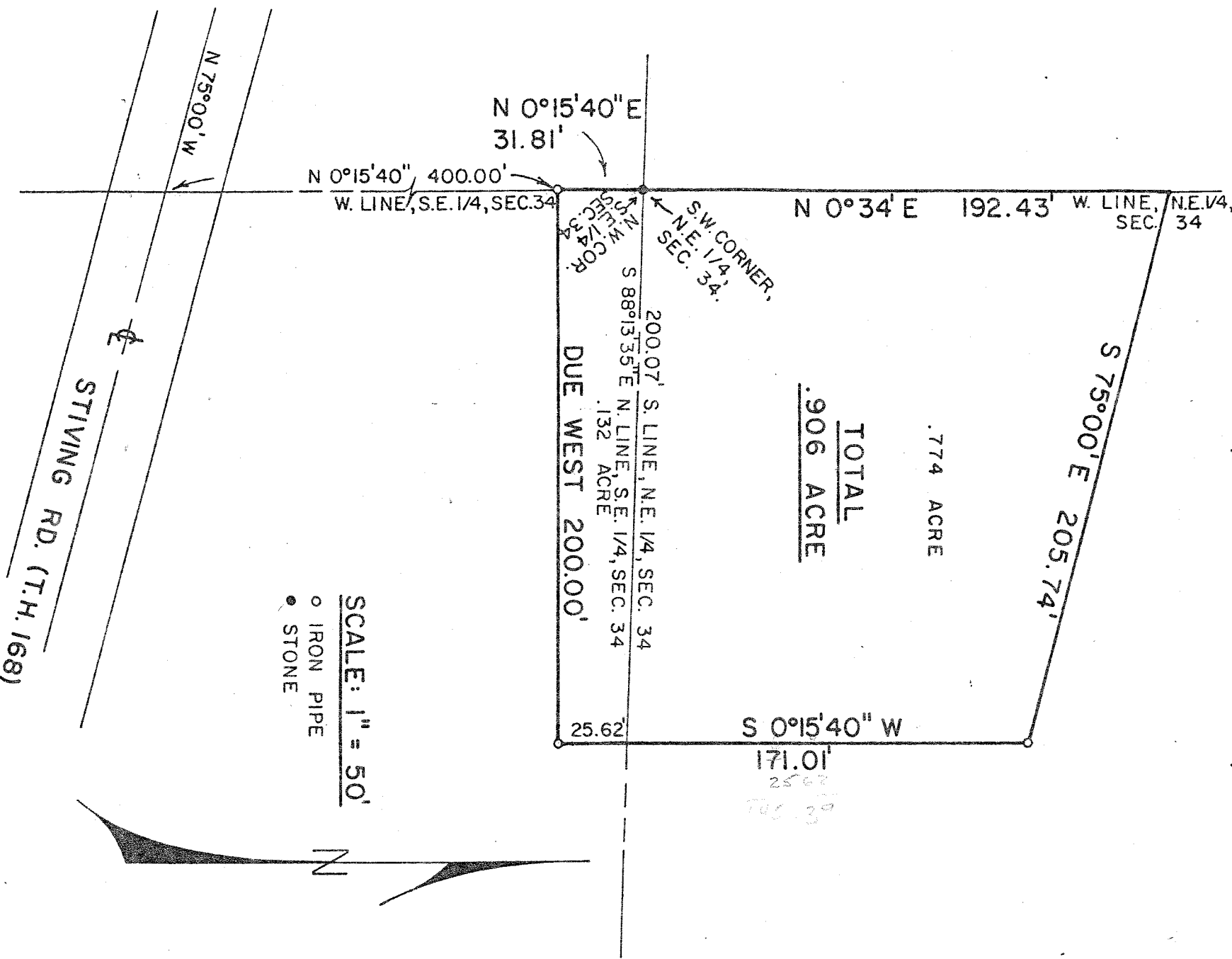

SCALE: 1" = 50'

- IRON PIPE
- STONE

PREPARED BY:

F.E. KROCKA & ASSOCIATES

FRED E. KROCKA

OHIO REGISTERED SURVEYOR NO. 3702

DATE: