

PLAT OF PROPERTY SURVEY

GEORGE WHISLER

TO

ROBERT HORNIKEL

PART OF THE NORTHEAST & SOUTHEAST QUARTERS
SECTION THIRTY-FOUR (34)

TOWNSHIP TWENTY-TWO (22), RANGE NINETEEN (19)

JACKSON TOWNSHIP, RICHLAND COUNTY, OHIO

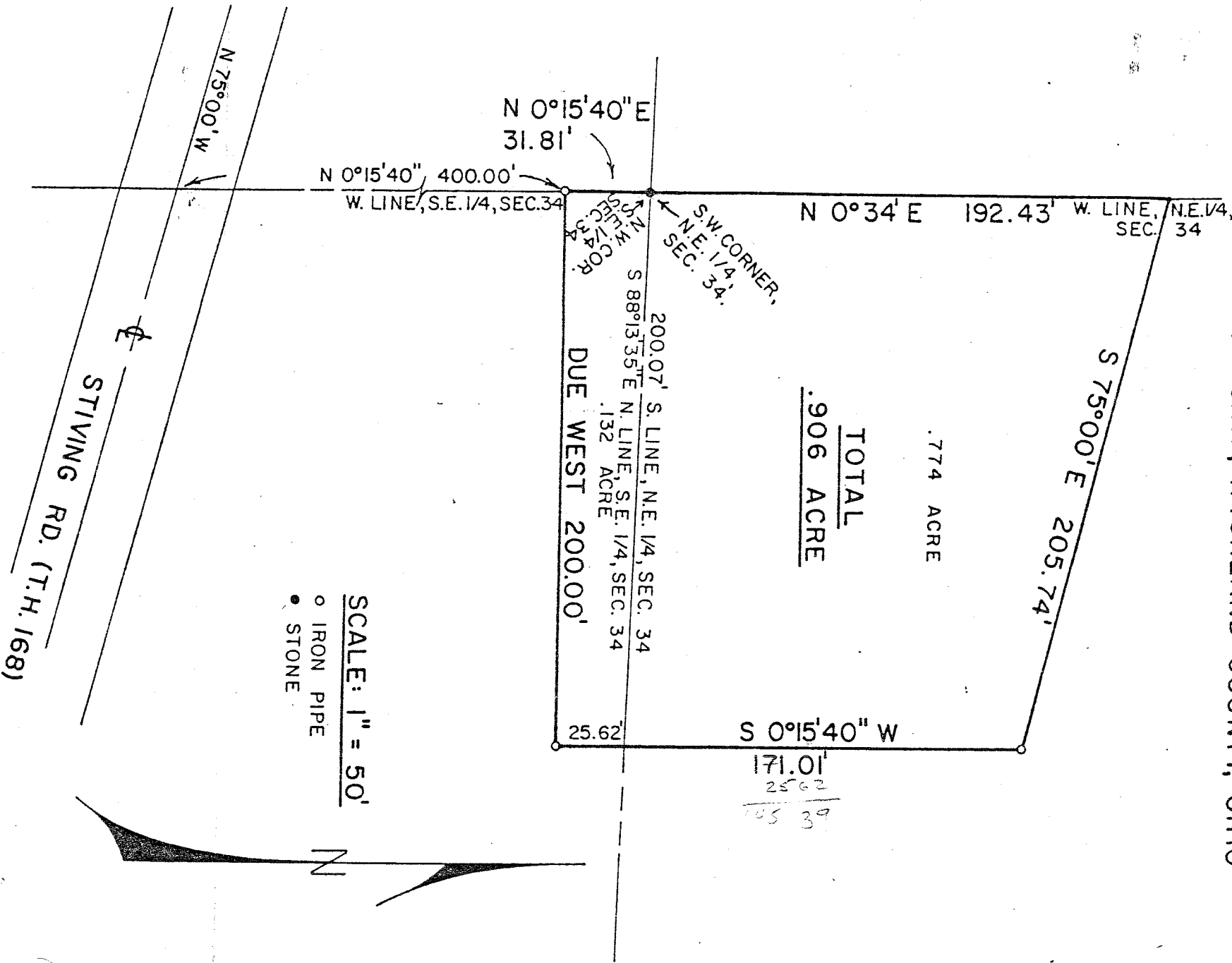

.774 ACRE

TOTAL
.906 ACRE

200.07' S. LINE, N.E. 1/4, SEC. 34
S 88°13'35" E N. LINE, S.E. 1/4, SEC. 34
.132 ACRES
DUE WEST 200.00'

SCALE: 1" = 50'

- IRON PIPE
- STONE



PREPARED BY:

F.E. KROCKA & ASSOCIATES

FRED E. KROCKA

OHIO REGISTERED SURVEYOR NO. 3702

DATE: