

PLAT OF PROPERTY SURVEY

JOHN RUSSELL

PART OF THE NORTHWEST QUARTER, SECTION THIRTY-THREE (33)  
TOWNSHIP TWENTY-TWO (22), RANGE NINETEEN (19)  
JACKSON TOWNSHIP, RICHLAND COUNTY, OHIO

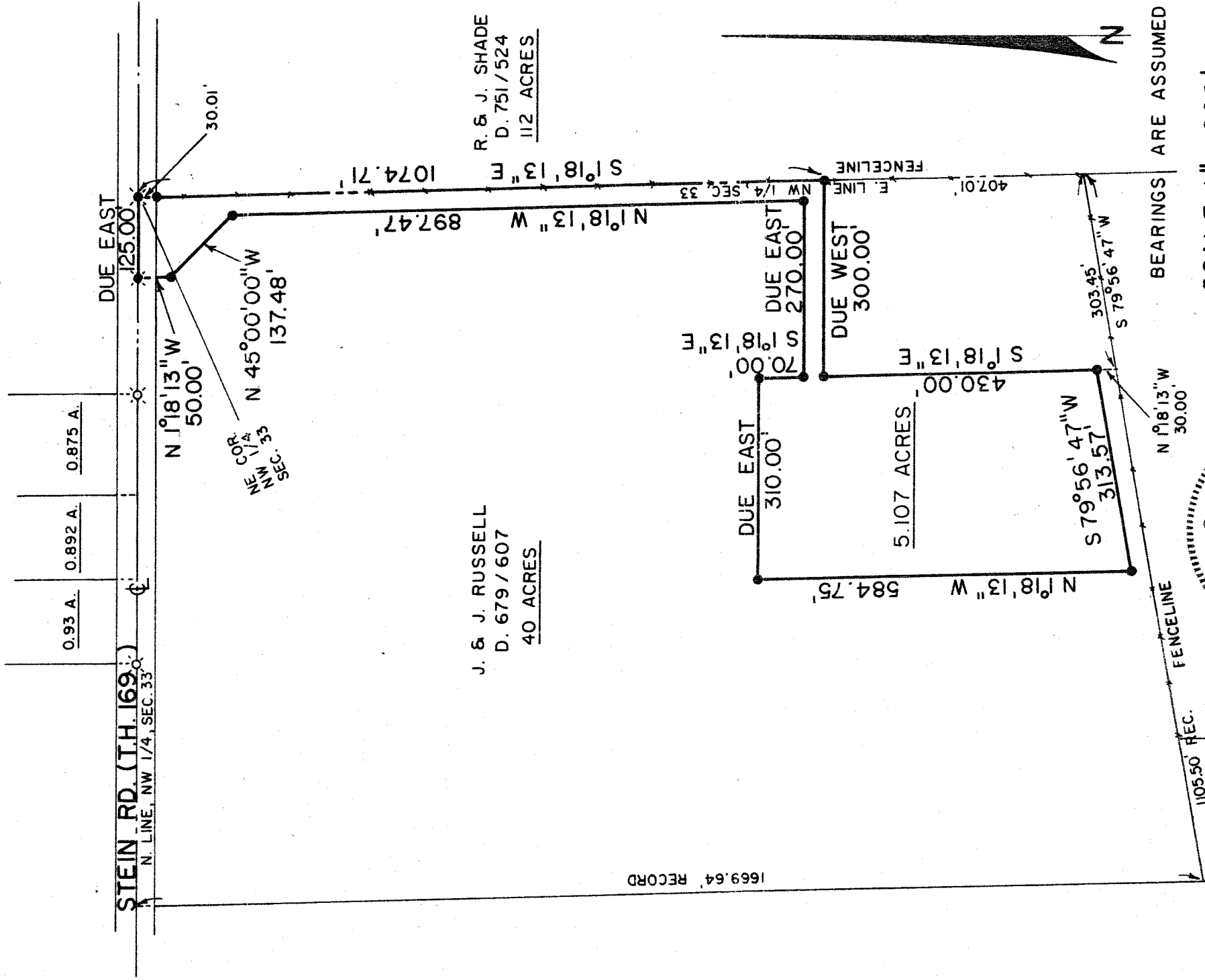

1669.64' RECORD

J. & J. RUSSELL  
D. 679/607  
40 ACRES

R. & J. SHADE  
D. 751/524  
112 ACRES

BEARINGS ARE ASSUMED



SCALE: 1" = 200'



LEGEND

- ⊗ - RAILROAD SPIKE FOUND
- ⊗ - RAILROAD SPIKE SET
- - 5/8" IRON PIN SET WITH CAP STAMPED "6687, 6991"

PREPARED BY

F. E. KROCKA & ASSOCIATES

*Bruce W. Berdanier*

BRUCE W. BERDANIER  
REGISTERED OHIO SURVEYOR NO. 69  
DATE: SEPTEMBER 18, 1986