

PLAT OF PROPERTY SURVEY

FOR

GEORGE M. & TRUDY A. HARTZ

PART OF THE NORTHEAST QUARTER, SECTION THIRTY - THREE (33)  
TOWNSHIP TWENTY - TWO (22), RANGE NINETEEN (19)  
JACKSON TOWNSHIP, RICHLAND COUNTY, OHIO

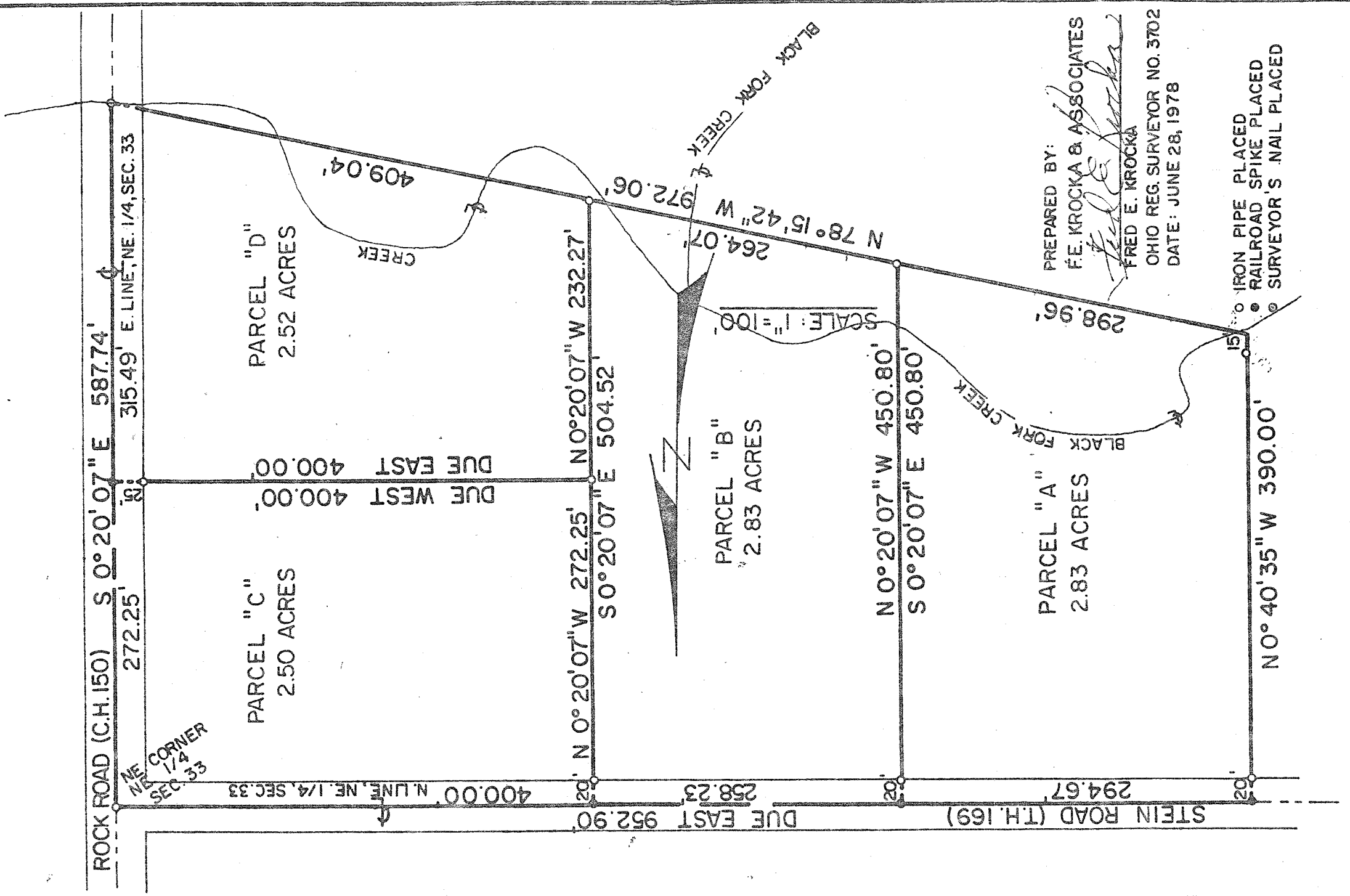

PREPARED BY:  
F.E. KROCKA & ASSOCIATES  
*Fred E. Krocka*  
FRED E. KROCKA  
OHIO REG. SURVEYOR NO. 3702  
DATE: JUNE 28, 1978

15' 0" IRON PIPE PLACED  
0" RAILROAD SPIKE PLACED  
0" SURVEYOR'S NAIL PLACED