

W. Farms Inc

SUBJECT: Plot - Part of SW 1/4, Sec. 28, Twp. 22, Range 19, (Springfield), Twp. Jackson, Richland, Co., Ohio

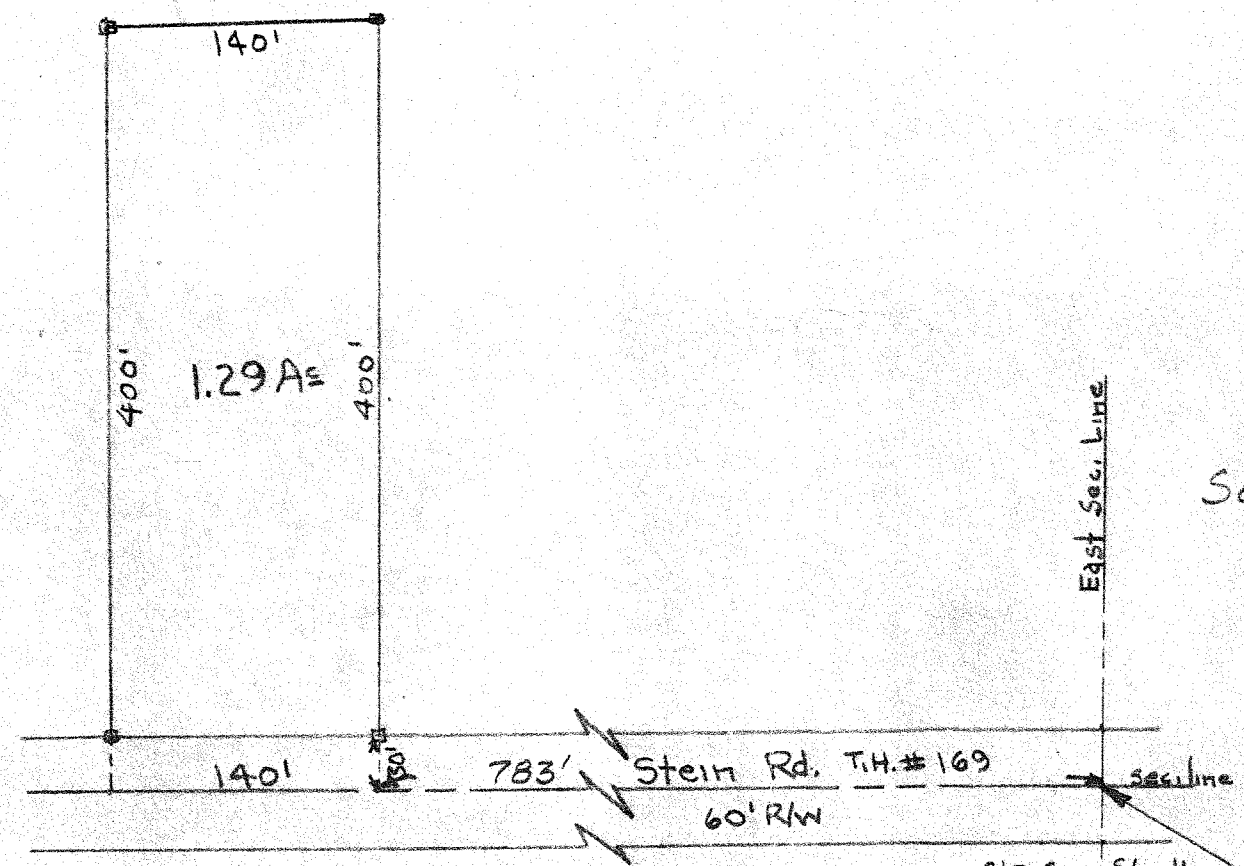

SE. Cor	SW 1/4
Sec. 28,	Twp. 22, R-19

C.F. Rollins Jr
 Reg. Sur. # 4485