

TO: W. & W. FARMS INC.

SUBJECT: Plot - Part of SW 1/4, Sec. 28, Twp. 22  
Range 19, Springfield, Twp.  
Richland, Co., Ohio

DATE: 2/24/73

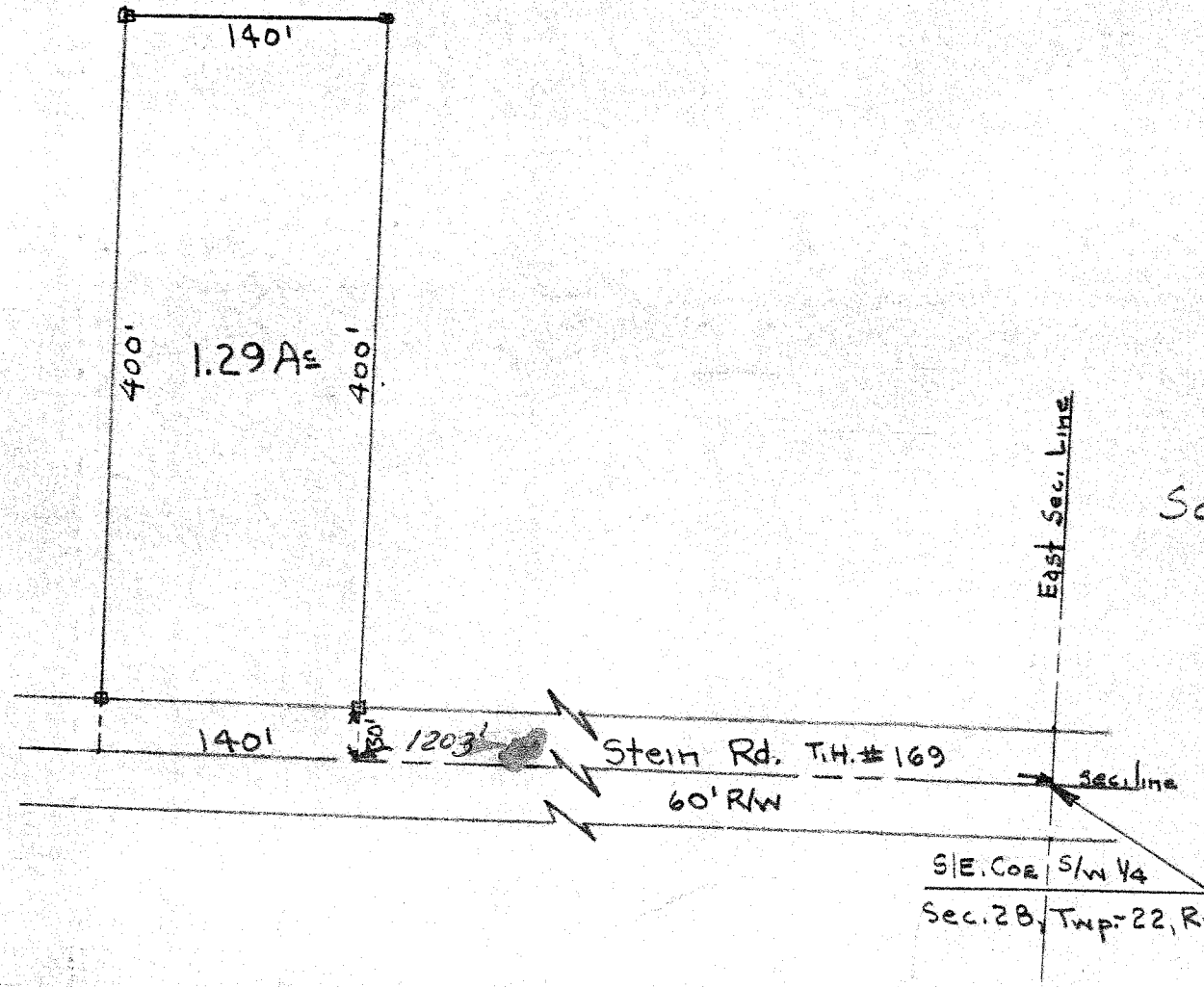

East Sec. Line



SCALE 1" = 100'

S/E. Cor. SW 1/4  
Sec. 28, Twp. 22, R-19

C. F. Rollins Jr  
Reg. Sur. # 4485

ENGINEERING DESCRIPTION

Being known as part of the Southwest Quarter, Section 28, Jackson Twp. Township 22, Range 19, Richland County Ohio and more fully described as follows;

Beginning for the same at the Southeast corner of the Southwest Quarter of said Section;

Thence West along the South line of said Quarter Section and the Centerline of Stein Rd. T.H.# 169, a distance of 1203 ft. to the true point of beginning;

Thence North and parallel to the East line of said Quarter Section, a distance of 400 ft;

Thence West and parallel to the South line of said Quarter Section, a distance of 140 ft;

Thence South and parallel to the East line of said Quarter Section, a distance of 400 ft. to the South line of said ~~XX~~ Quarter and the Centerline of Stein Rd;

Thence East along the South line of said Quarter and the Centerline of said rd, a distance of 140 ft. to the true point of beginning and containing in all 1.29 Acres more or less and subject to all legal highways and other easements of record.

21-703

22-923

23-1043

24-1203

25-1343

26-1483