

PLAT OF BOUNDARY SURVEY

GEORGE WHISLER

PART OF THE NORTHWEST QUARTER, SECTION THIRTY-FOUR (34)  
TOWNSHIP TWENTY-TWO (22), RANGE NINETEEN (19)  
JACKSON TOWNSHIP, RICHLAND COUNTY, OHIO

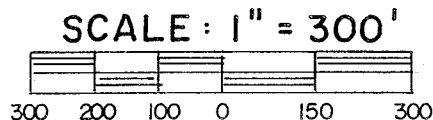

SE 1/4, SEC. 28

BEARINGS ARE BASED ON A  
SURVEY BY C.F. ROLLINS,  
DATED 7/20/72.

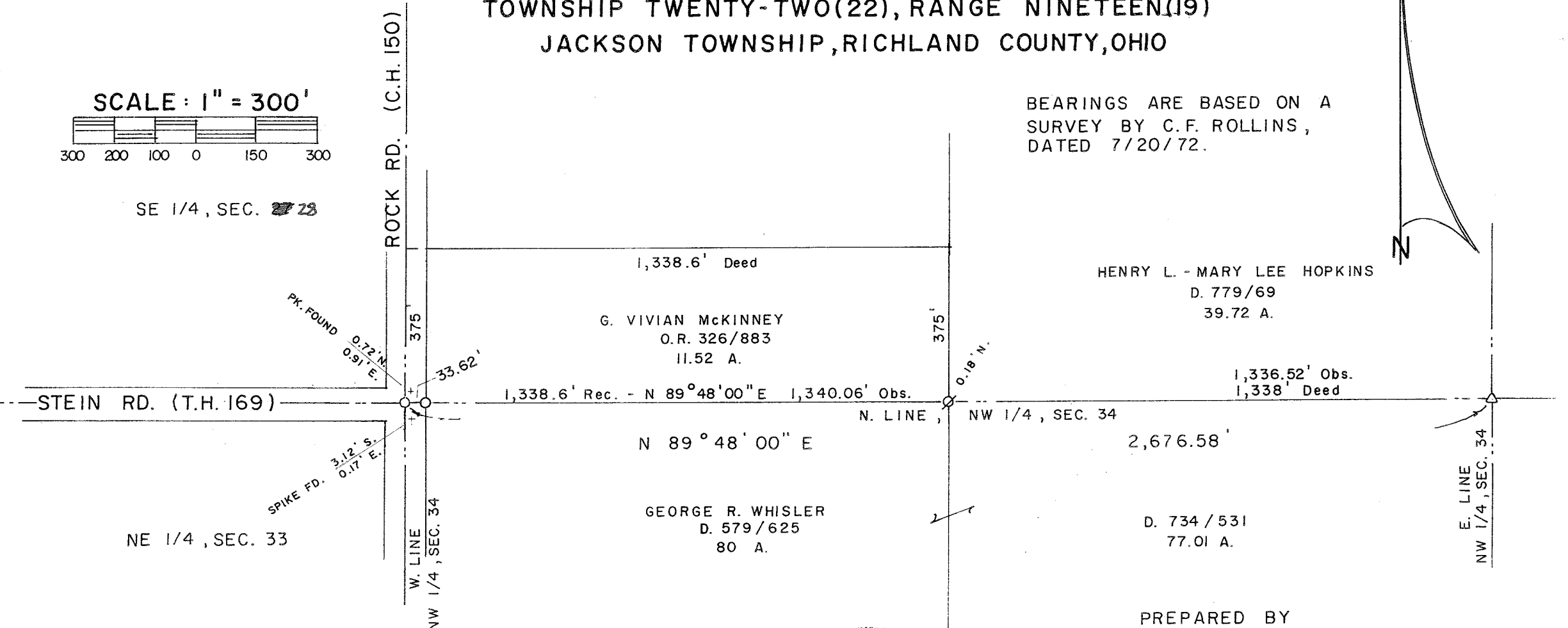

LEGEND

- ⊗ RAILROAD SPIKE FOUND
- △ IRON PIN FOUND (SEILER)
- ⊙ P.K. NAIL FOUND
- IRON PIPE FOUND
- ∅ CRIMPED PIPE FOUND



PREPARED BY  
**KERG SURVEYING**

*Charles A. Kerg*  
CHARLES A. KERG  
REGISTERED OHIO SURVEYOR NO. 7152  
DATE: MAY 4, 2001