

PLAT OF BOUNDARY SURVEY

HAVEN HUMMEL

PART OF THE NORTHEAST QUARTER, SECTION TWENTY-EIGHT (28)
TOWNSHIP TWENTY-TWO (22), RANGE NINETEEN (19)
JACKSON TOWNSHIP, RICHLAND COUNTY, OHIO

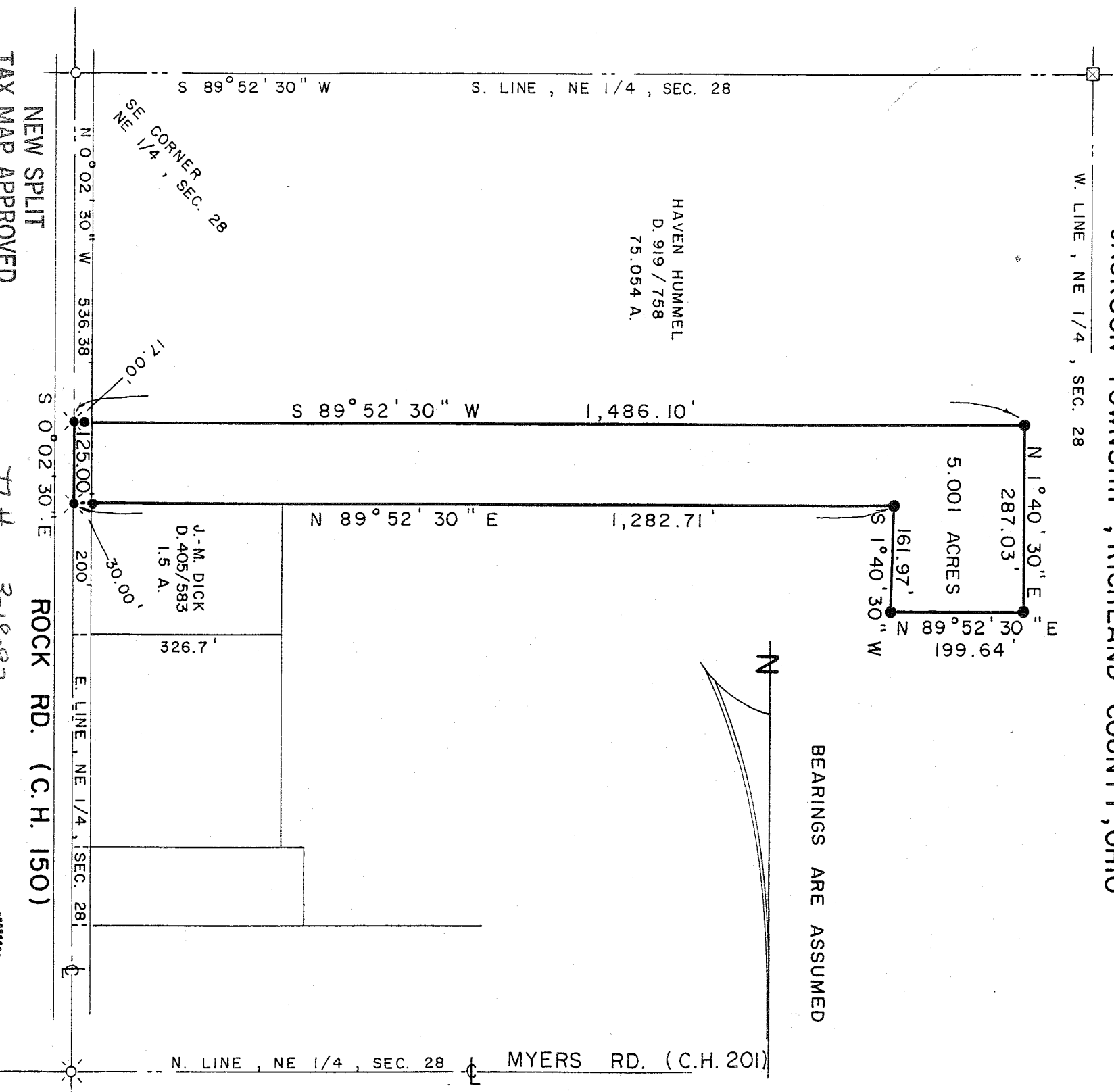

BEARINGS ARE ASSUMED

NEW SPLIT
TAX MAP APPROVED

INITIAL JH DATE 3-18-92

SCALE: 1" = 200'

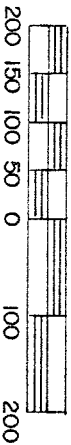

LEGEND

- IRON PIPE FOUND
- ⊗ RAILROAD SPIKE FOUND
- ⊠ FENCEPOST FOUND
- ⊙ RAILROAD SPIKE SET
- 5/8" IRON PIN SET WITH CAP
- ★ STAMPED "C. KERG, RLS 7152"

INITIAL JRH DATE 3-18-92
TRANSFER APPROVED
JACK REINER
RICHLAND CO. AUDITOR

PREPARED BY

KERG SURVEYING

CHARLES A. KERG

Charles A. Kerg

REGISTERED OHIO SURVEYOR NO. 7152

DATE: MARCH 10, 1992

