

PLAT OF BOUNDARY SURVEY

GEORGE WHISLER

PART OF THE NORTHWEST QUARTER, SECTION THIRTY-FOUR (34)
TOWNSHIP TWENTY-TWO (22), RANGE NINETEEN (19)
JACKSON TOWNSHIP, RICHLAND COUNTY, OHIO

SCALE: 1" = 300'

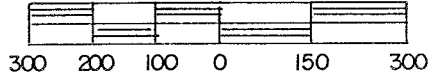

SE 1/4, SEC. 28

BEARINGS ARE BASED ON A
SURVEY BY C.F. ROLLINS,
DATED 7/20/72.

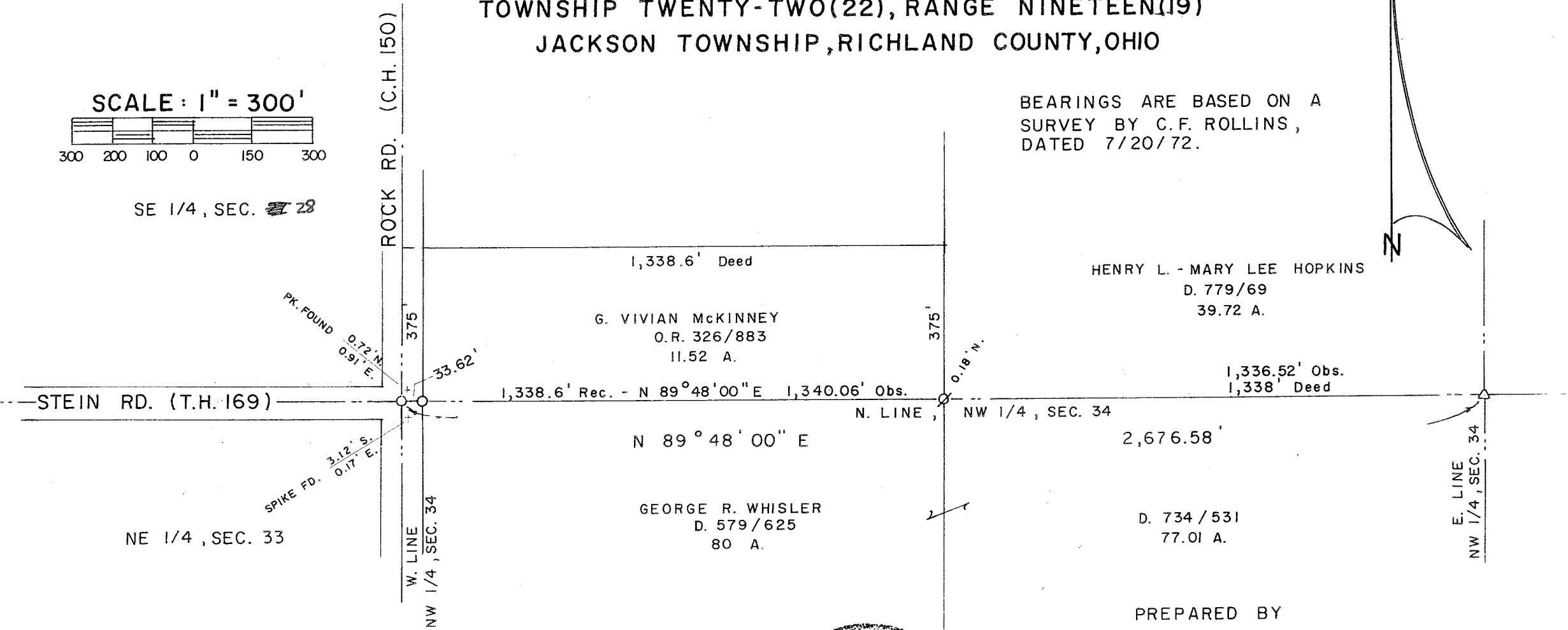

HENRY L. - MARY LEE HOPKINS
D. 779/69
39.72 A.

G. VIVIAN MCKINNEY
O.R. 326/883
11.52 A.

1,336.52' Obs.
1,338' Deed

STEIN RD. (T.H. 169)

1,338.6' Rec. - N 89° 48' 00" E 1,340.06' Obs.

N. LINE, NW 1/4, SEC. 34

N 89° 48' 00" E

2,676.58'

NE 1/4, SEC. 33

GEORGE R. WHISLER
D. 579/625
80 A.

D. 734/531
77.01 A.

LEGEND

- ⊗ RAILROAD SPIKE FOUND
- △ IRON PIN FOUND (SEILER)
- ⊙ P.K. NAIL FOUND
- IRON PIPE FOUND
- ⊘ CRIMPED PIPE FOUND

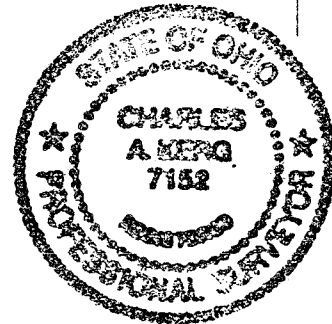

PREPARED BY

KERG SURVEYING

Charles A. Kerg
CHARLES A. KERG
REGISTERED OHIO SURVEYOR NO. 7152
DATE: MAY 4, 2001