

PLAT OF PROPERTY SURVEY
GEORGE & G. ESHELLMAN
 PART OF NORTHWEST QUARTER, SECTION 27
 TOWNSHIP TWENTY-TWO (22), RANGE NINETEEN (19)
 JACKSON TOWNSHIP, RICHLAND COUNTY, OHIO

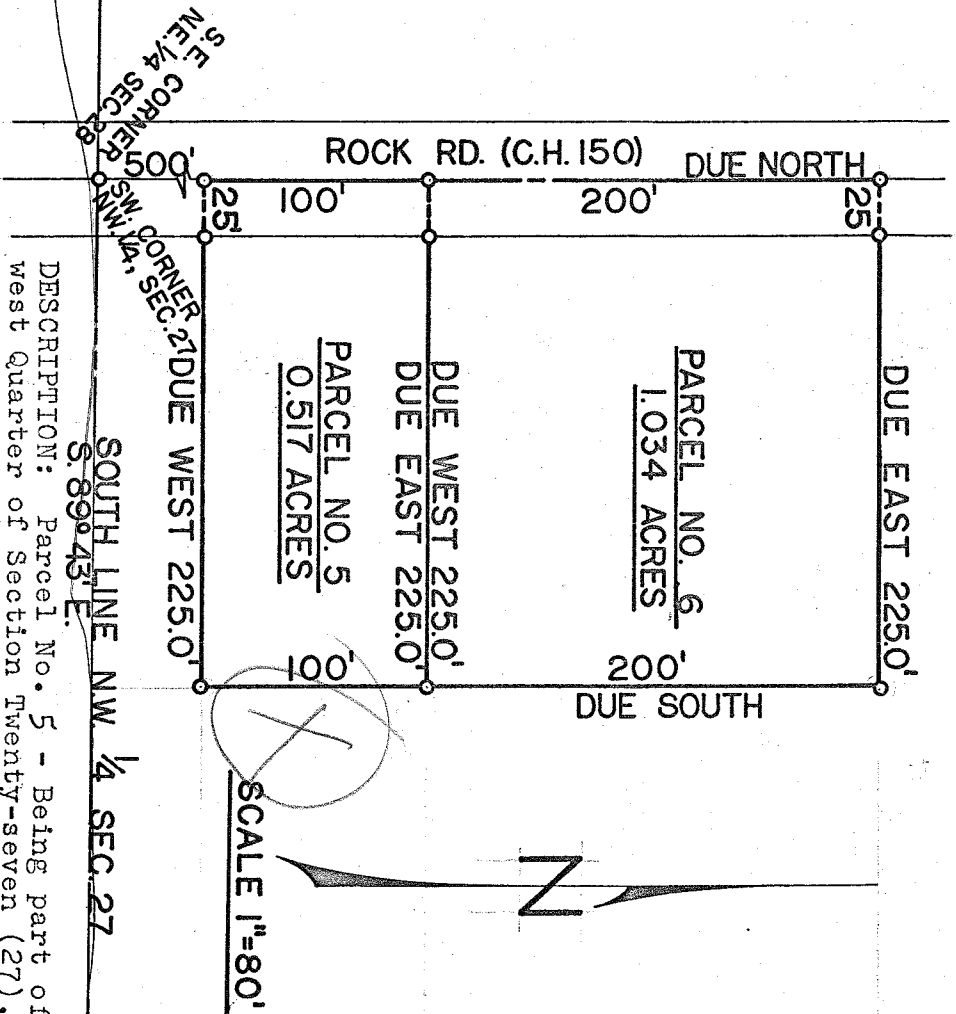

DESCRIPTION: Parcel No. 5 - Being part of the Northwest Quarter of Section Twenty-seven (27), Township Twenty-two (22), Range Nineteen (19), Jackson Township, Richland County, Ohio and being more particularly described as follows: Beginning at an iron pipe in the centerline of Rock Road (C.H.-150) which from pipe is the southwest corner of the Northwest Quarter of Section twenty-seven (27); thence due North along the centerline of Rock Road (west line of said section) a distance of 500.00 feet to a point; which is the real point of beginning of the parcel herein described; thence continuing due North along the centerline of Rock Road a distance of 100.0 feet to an iron pipe; thence due East on a line parallel to the north section line a distance of 225.0 feet to an iron pipe; thence due South on a line parallel to the west section line a distance of 100.0 feet to an iron pipe; thence due West on a line parallel to the north property line a distance of 225.0 feet to a point in the centerline of Rock Road which is the real point of beginning and containing 0.517 acres more or less but subject to all existing legal easements and public-lyc right-of-ways now on record.

Parcel No. 6 - Being part of the Northwest Quarter of Section Twenty-seven (27) Township Twenty-two (22), Range Nineteen (19), Jackson Township, Richland County, Ohio and being more particularly described as follows: Beginning at an iron pipe in the centerline of Rock Road (C.H.-150) which from pipe is the southwest corner of the Northwest Quarter of Section twenty-seven (27); thence due North along the centerline of Rock Road (west line of said section) a distance of 600.0 feet to a point; which is the real point of beginning of the parcel herein described; thence continuing due North along the centerline of Rock Road a distance of 200.0 feet to an iron pipe; thence due East on a line parallel to the north section line a distance of 225.0 feet to an iron pipe; thence due South on a line parallel to the west section line a distance of 200.0 feet to an iron pipe; thence due West on a line parallel to the north property line a distance of 225.0 feet to a point in the centerline of Rock Road which is the real point of beginning and containing 1.034 acres more or less but subject to all existing legal easements and public right-of-ways now on record.

Certification: I hereby certify that I made a survey of the above property and have placed iron pipe as indicated.

Fred E. Krocka
 Fred E. Krocka
 Registered Surveyor No. 3702
 September 24, 1968