

SURVEY FOR  
**CLYDE MOWRY**  
Pl. N.E. 1/4 SEC 27  
JACKSON TWP.  
RICHLAND CO.  
OHIO

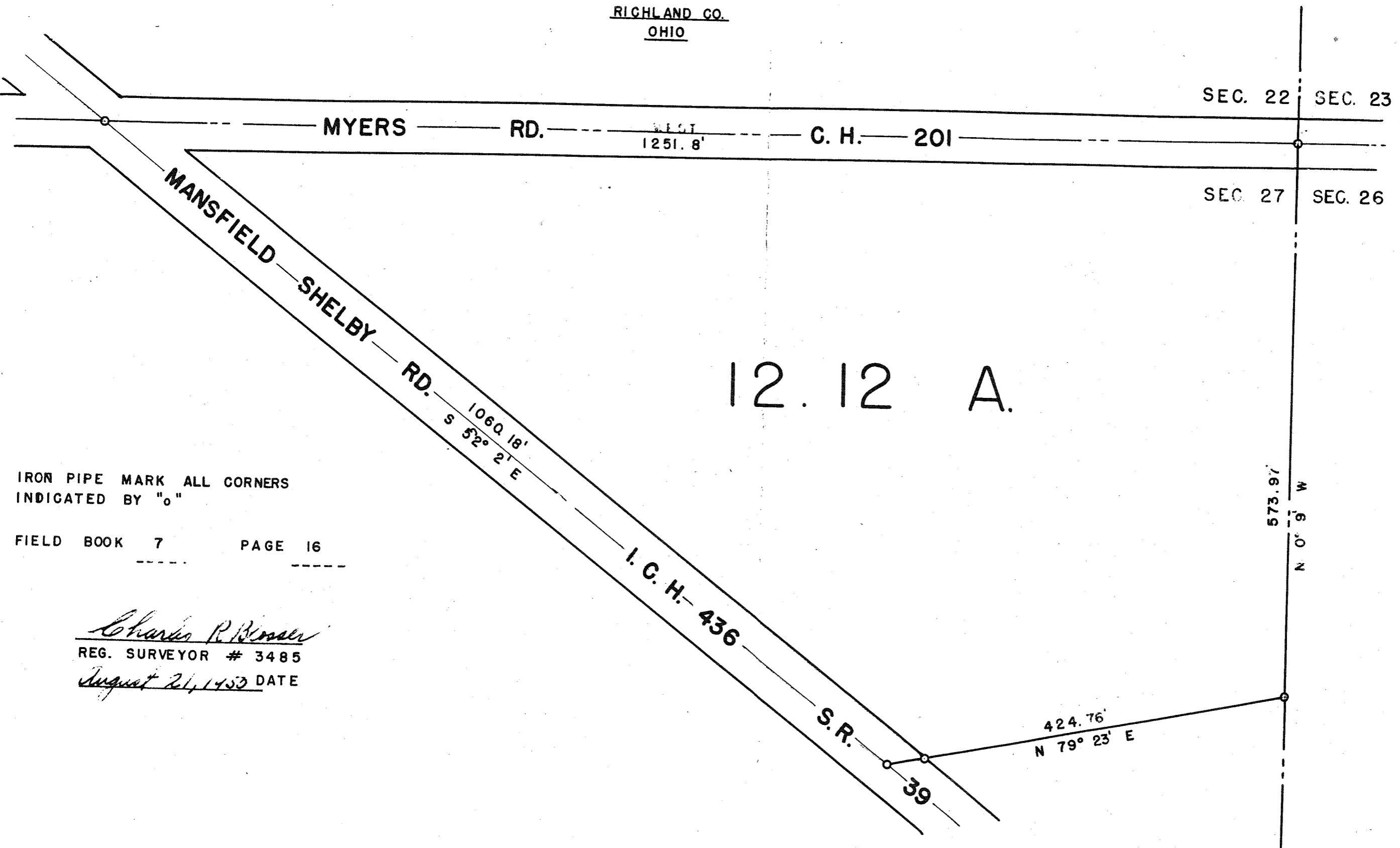

IRON PIPE MARK ALL CORNERS  
INDICATED BY "o"

FIELD BOOK 7 PAGE 16

*Charles R. Blosser*  
REG. SURVEYOR # 3485  
*August 21, 1952* DATE

39