

PLAT OF BOUNDARY SURVEY
HERB AND NITA NYE
 PARTS OF THE SOUTHEAST AND SOUTHWEST QUARTERS, SECTION TWENTY-SIX (26)
 TOWNSHIP TWENTY-TWO (22), RANGE NINETEEN (19)
 JACKSON TOWNSHIP, RICHLAND COUNTY, OHIO

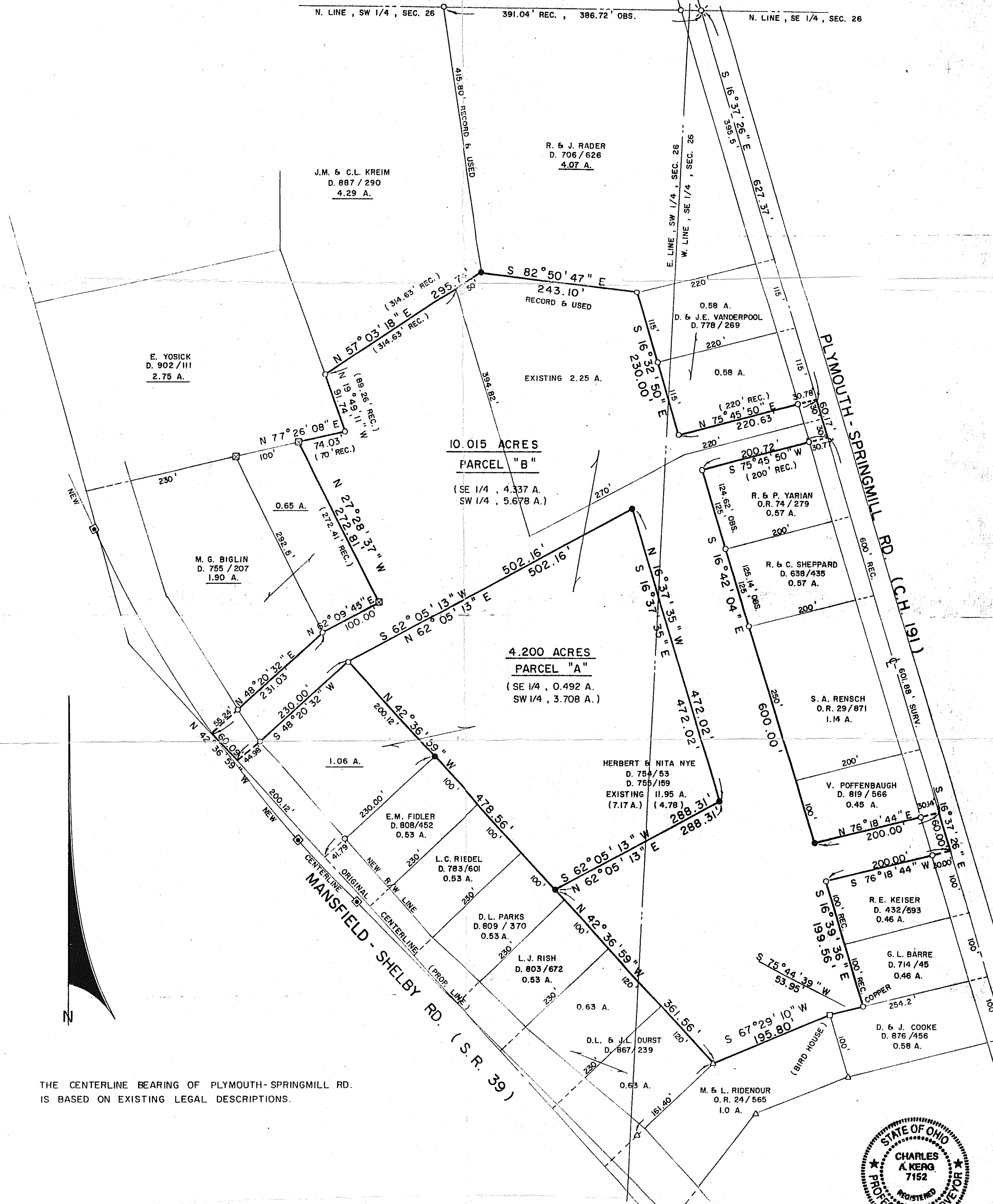

THE CENTERLINE BEARING OF PLYMOUTH-SPRINGMILL RD.
 IS BASED ON EXISTING LEGAL DESCRIPTIONS.

LEGEND

- ▣ MONUMENT BOX WITH IRON PIN FOUND
- △ IRON PIN FOUND (SEILER, 4421)
- IRON PIPE FOUND
- ⊗ RAILROAD SPIKE FOUND
- IRON POST FOUND
- ▣ WOOD POST FOUND
- 5/8" IRON PIN SET WITH CAP
 STAMPED "C. KERG, RLS 7152"

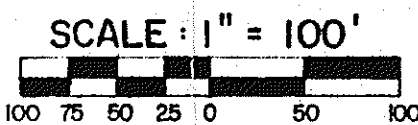

PREPARED BY
KERG SURVEYING

Charles A. Kerg
 CHARLES A. KERG
 REGISTERED OHIO SURVEYOR NO. 7152
 DATE: NOVEMBER 16, 1990