

IRON PIN FOUND

N.W. CORNER OF THE S.W. 1/4 SECTION 26

THE NORTH LINE OF THE S.W. 1/4 SEC. 26

R. OLD S.R. 39

NORTH

SCALE: 1"=200'

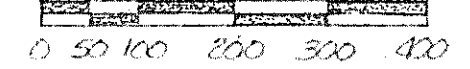

BEARINGS ARE BASED ON DEED VOL. 564 P. 584

S 23° 30' 10" E 138.03'
S 36° 05' 49" E 64.51'

N 81° 24' 11" E 126.30'

N 8° 35' 49" W 180.00'

S 81° 24' 11" W 285.21'

N 81° 24' 11" E 87.20'

R=950.70
Δ=11° 41' 56"
L=194.12'

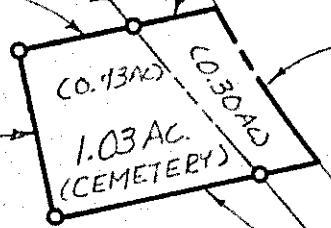

RIGHT-OF-WAY LINE RELOCATED S.R. 39

Douglas C. Seiler

SURVEY BY: DOUGLAS C. SEILER
REG. SURVEYOR # 6869
5212 NORTH MAIN ST.
MANSFIELD, OHIO
(419) 525-3644



○ INDICATES 5/8" φ REINFORCING RODS WITH I.D. CAPS "SEILER # 6869" SET.

SURVEY PLAT FOR	
SOCIETY MISSIONARIES OF THE SACRED HEART	
PT. S.W. 1/4 SECTION 26, T22, R-19	
JACKSON TOWNSHIP	
RICHLAND COUNTY, OHIO	
DATE: SEPT. 6, 1989	SCALE: 1"=200'
DRWN. BY: JAA	