

Jackson Twp. - Section 36 - Southwest Qr.
 North Line

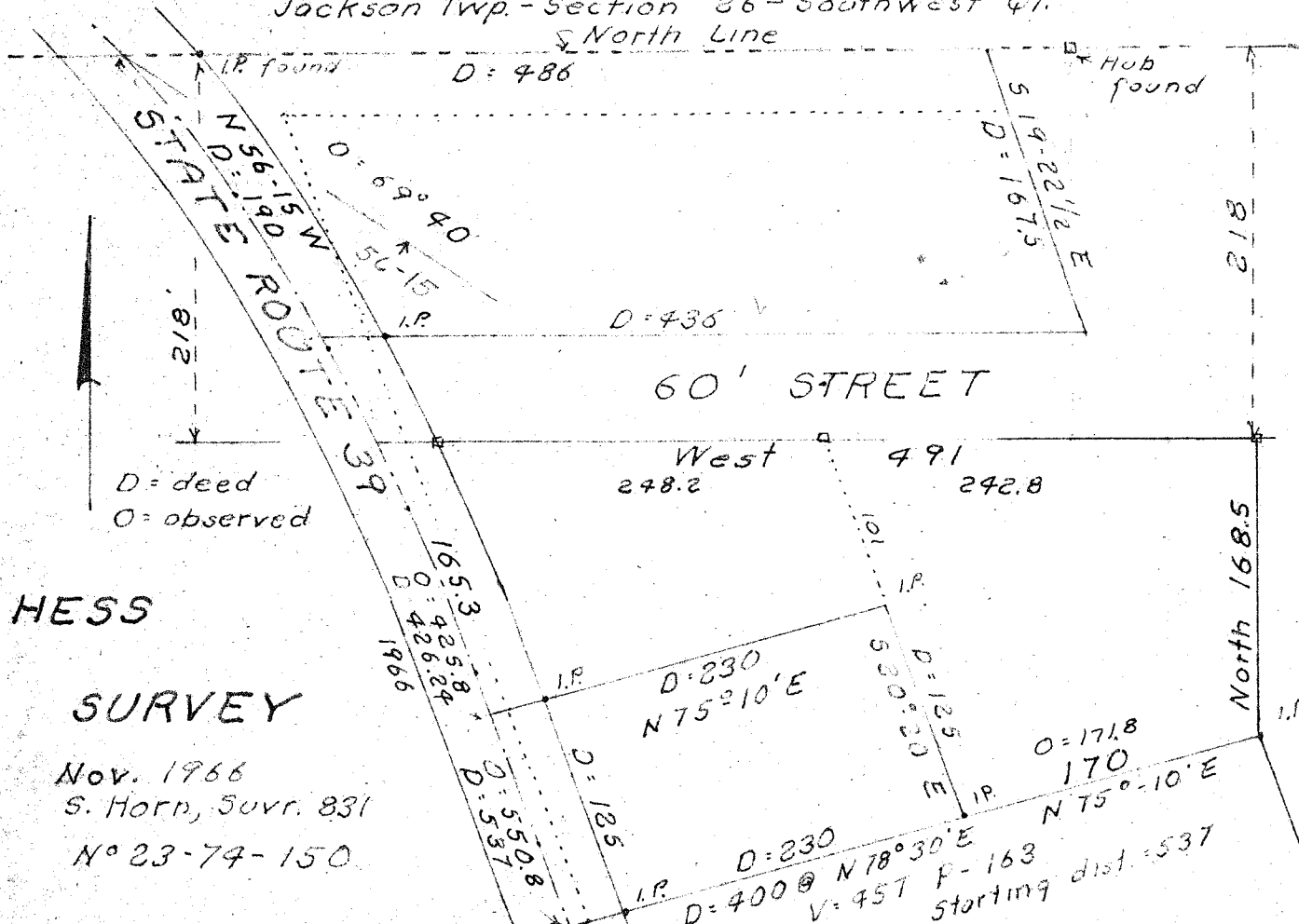

**HESS
 SURVEY**

Nov. 1966
 S. Horn, Surr. 831
 N° 23-74-150

D = deed
 O = observed

BEARING	DIST	SIN	COS	N	S	E	W	DMD	N	S
S 21-40 E	165.3	.3692	.9294		153.6	61.0		61.0		9.370
N 75-10 E	230.0	.9667	.2560	58.9		222.3		344.3	20.279	
S 20-20 E	125.0	.3475	.9377		117.2	43.4		610.0		71.492
N 75-10 E	170.	.9667	.2560	43.5		169.3		817.7	35.570	
NORTH	168.5	0	1.0	168.5				982.0	165.967	
WEST	491.	1.0	0				491.	491.0		

⊕ Chord

2709 270.8 491. 491. 221.316 80.862

Acres = $2 \times 93560 \div \text{into} \rightarrow 140.454 = 1.61$

1. Being a part of the Southwest quarter of section 26 of Jackson Township, Michland County, Ohio.
2. Beginning at a point in the center of State Route 39, 219 ft. South of the North line of said quarter.
3. Thence; Southeastward, 165.3 ft. with a curve to the Right in the center of said road to an e p c.
4. Thence; North 75° 10' East, 230 ft. with an e p l. to an e p c.
5. Thence; South 20° 20' East, 125 ft. with an e p l. to an e p c.
6. Thence; North 75° 10' East, 170 ft. with an e p l. to an e p c.
7. Thence; North, 168.5 ft.
8. Thence; West, 491 ft. parallel the North Line of said quarter to the place of beginning.
9. Containing 1.61 acres.

e p c equal existing property corner
 e p l equal existing property line