

SEC. ~~25~~ 26
 JACKSON

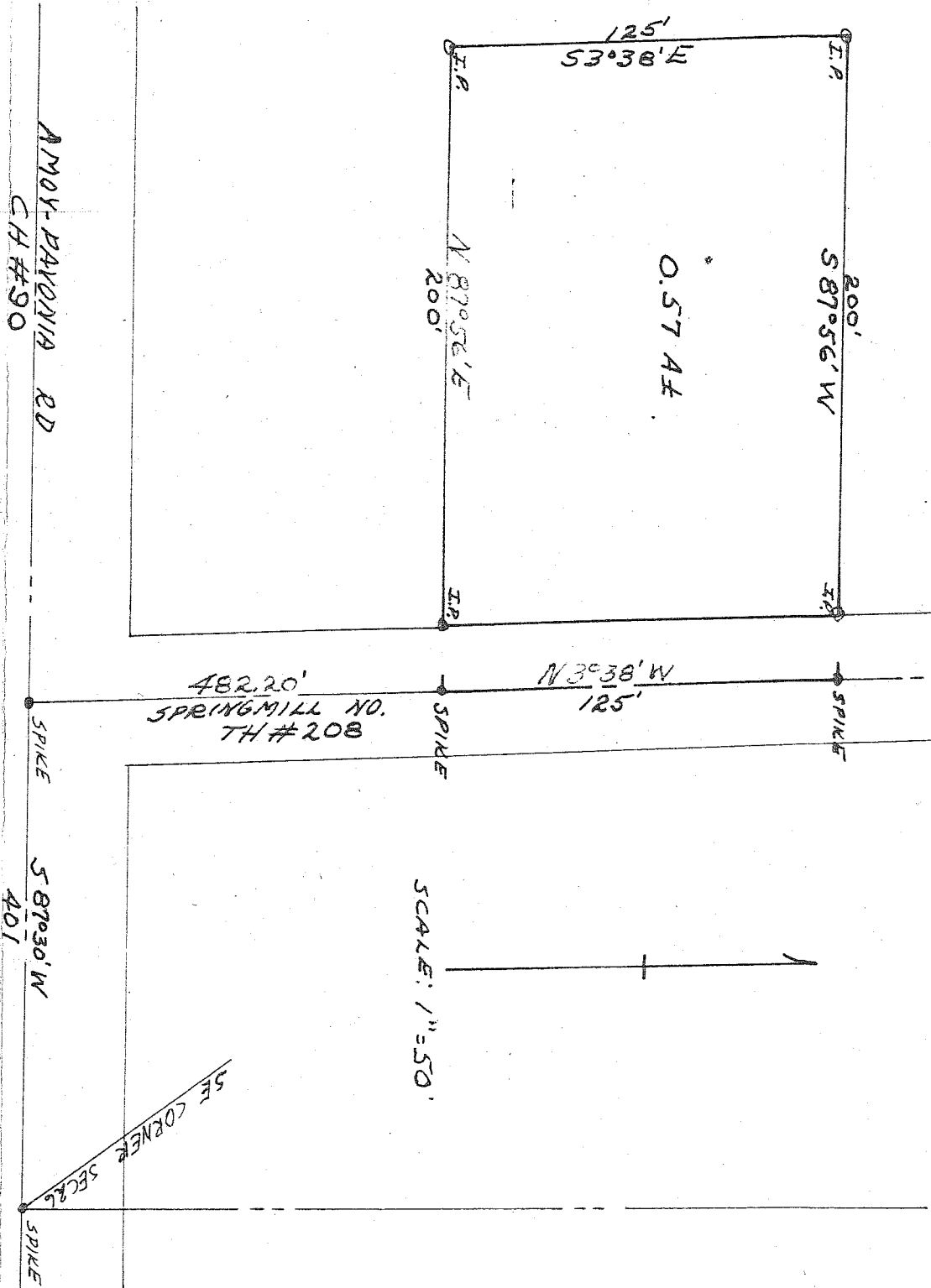

Being known as part of the southeast quarter of Section 26, Township 22, Range 19, Jackson Township, Richland County and more fully described as follows;

Beginning for the same at the southeast corner of the southeast quarter of Section 26, Township 22, Range 19 as referenced by a spike, thence South 87 degrees 30 minutes West along and with the south line of said quarter section to a spike, a distance of 401 feet, thence North 2 degrees 38 minutes West to a spike a distance of 482.20 feet said point as the true point of beginning;
 Thence North 3 degrees 38 minutes West to a spike a distance of 125 feet
 Thence South 87 degrees 56 minutes West to an iron pipe a distance of 200 feet
 Thence South 2 degrees 38 minutes East to an iron pipe a distance of 125 feet
 Thence North 87 degrees 56 minutes East to the point of beginning a distance of 200 feet and containing in all MM 0.57 acres more or less and subject to all legal highways and other legal easements of record.

C. F. ROLLINS, JR.
 REG. SUR. # 4485
 10 OCT 58