

SURVEY FOR
KENNETH HODGES
PT. S.E. 1/4, SEC-26
JACKSON TWP.
RICHLAND CO.
OHIO

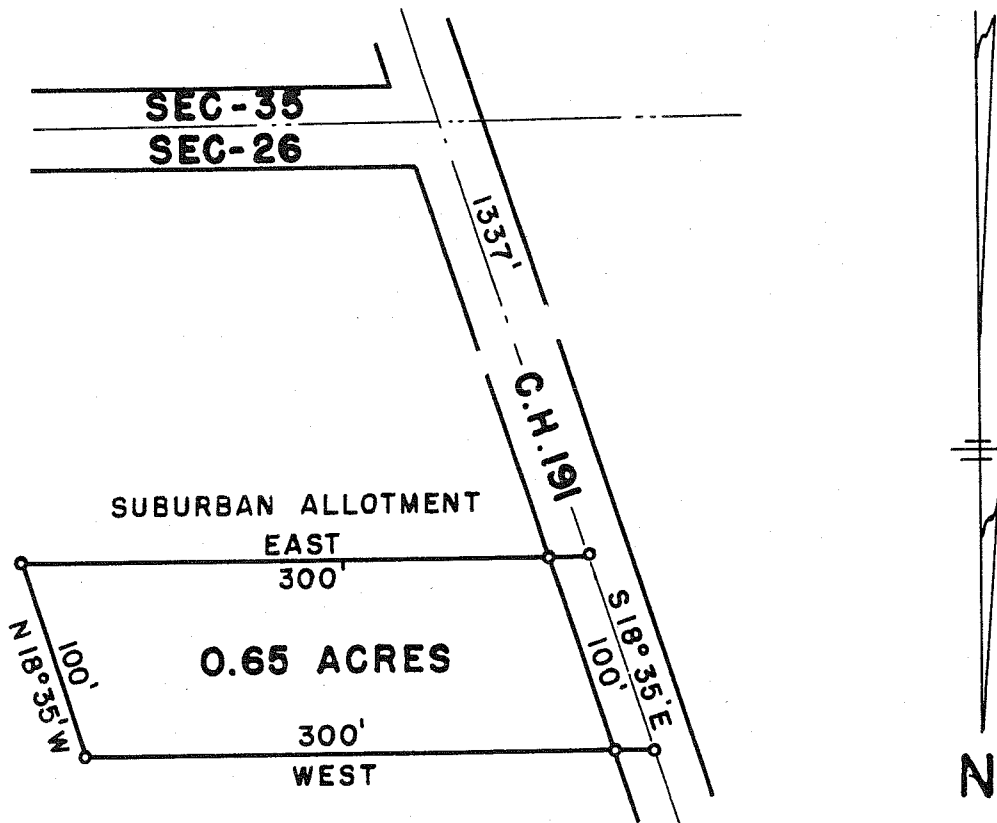

IRON PIPES MARK ALL
CORNERS INDICATED BY "o"

FIELD BOOK 10
PAGE 12

Charles R. Blosser
REG. SURVEYOR 3485

Sept. 20, 1952 DATE