

PLAT OF BOUNDARY SURVEY  
**HERB AND NITA NYE**  
 PARTS OF THE SOUTHEAST AND SOUTHWEST QUARTERS, SECTION TWENTY-SIX (26)  
 TOWNSHIP TWENTY-TWO (22), RANGE NINETEEN (19)  
 JACKSON TOWNSHIP, RICHLAND COUNTY, OHIO

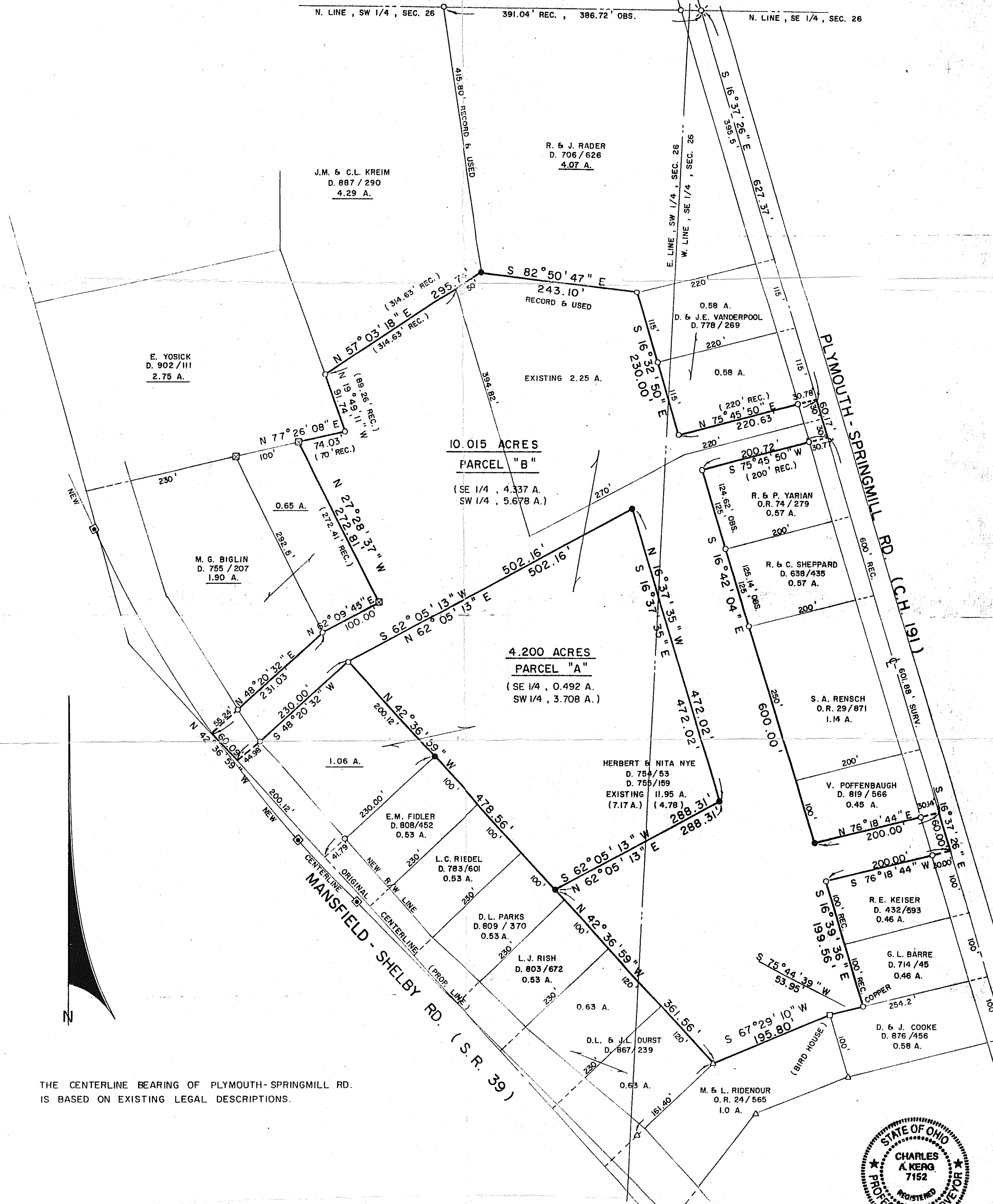

THE CENTERLINE BEARING OF PLYMOUTH-SPRINGMILL RD.  
 IS BASED ON EXISTING LEGAL DESCRIPTIONS.

- LEGEND**
- ▣ MONUMENT BOX WITH IRON PIN FOUND
  - △ IRON PIN FOUND (SEILER, 4421)
  - IRON PIPE FOUND
  - ⊗ RAILROAD SPIKE FOUND
  - IRON POST FOUND
  - ▣ WOOD POST FOUND
  - 5/8" IRON PIN SET WITH CAP  
 STAMPED "C. KERG, RLS 7152"

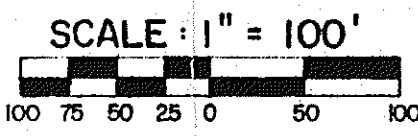

PREPARED BY  
**KERG SURVEYING**  
*Charles A. Kerg*  
 CHARLES A. KERG  
 REGISTERED OHIO SURVEYOR NO. 7152  
 DATE: NOVEMBER 16, 1990