

Survey for K & G Higgs
 Part of SE 1/4 Sec #26, Jackson Twp.
 H.C. Sword, Lic. Surv. #933 4/1/50

5.66 Acres

Description
 Being a part of the SE 1/4 Sec # 26, Jackson
 Twp. & beginning for the same at a point in
 the center of S.R. # 39 32' North of south line
 of SE 1/4 Sec # 26
 Thence N 12° 58' W along Center of S.R. # 39 & Co. Hwy
 # 191 1045.4' to a point;
 Thence S 80° W 254.2' to an iron pipe;
 Thence S 43° 51' W 297.2' to the center of S.R. # 39
 Thence S 48° 24' E along center of S.R. # 39 500' to a point.
 Thence following an approx 8° curve to the right along the
 center of S.R. # 39 549.7' to the place of beginning &
 containing 5.66 Acres but subject to all legal highways

South line of Sec. # 26
 Jackson Twp

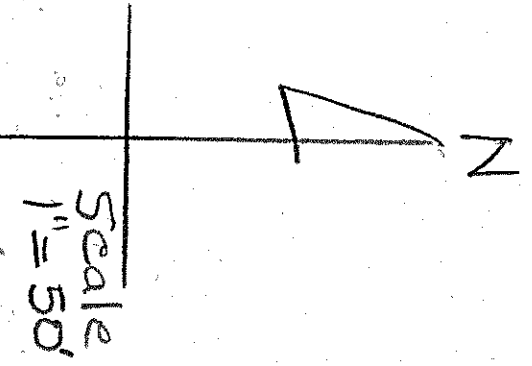
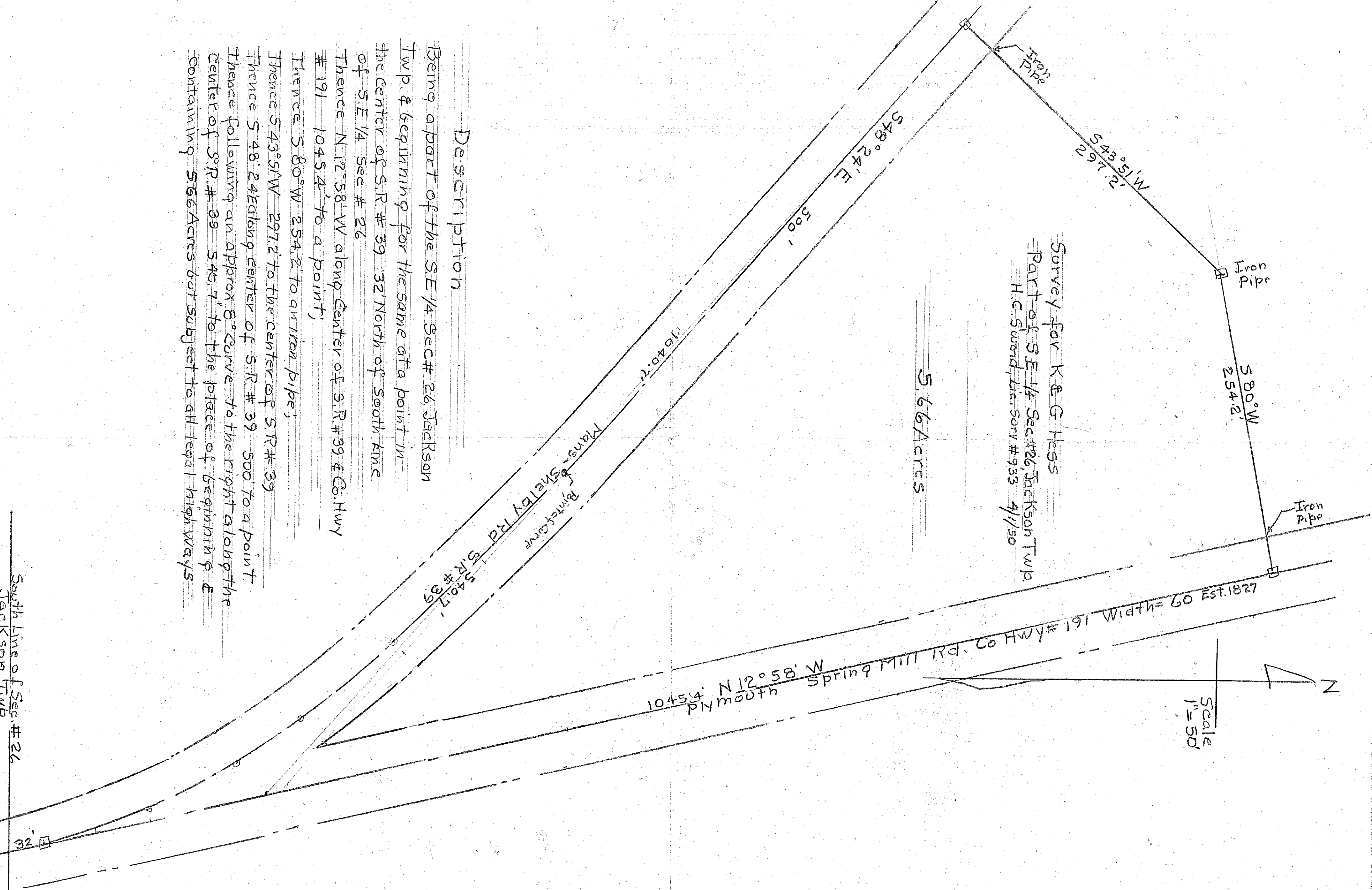

1045.4' N 12° 58' W
 Plymouth Spring Mill Rd. Co Hwy # 191 Width = 60 Est. 1827

549.7'
 S.R. # 39

1040.7'

500'

S 48° 24' E

N 15° 51' W
 297.2'

S 80° W
 254.2'

Iron Pipe

Iron Pipe

Iron Pipe