

SURVEY FOR
KENNETH HODGES

PT. S.E. 1/4, SEC-26

JACKSON TWP.

RICHLAND CO.

OHIO

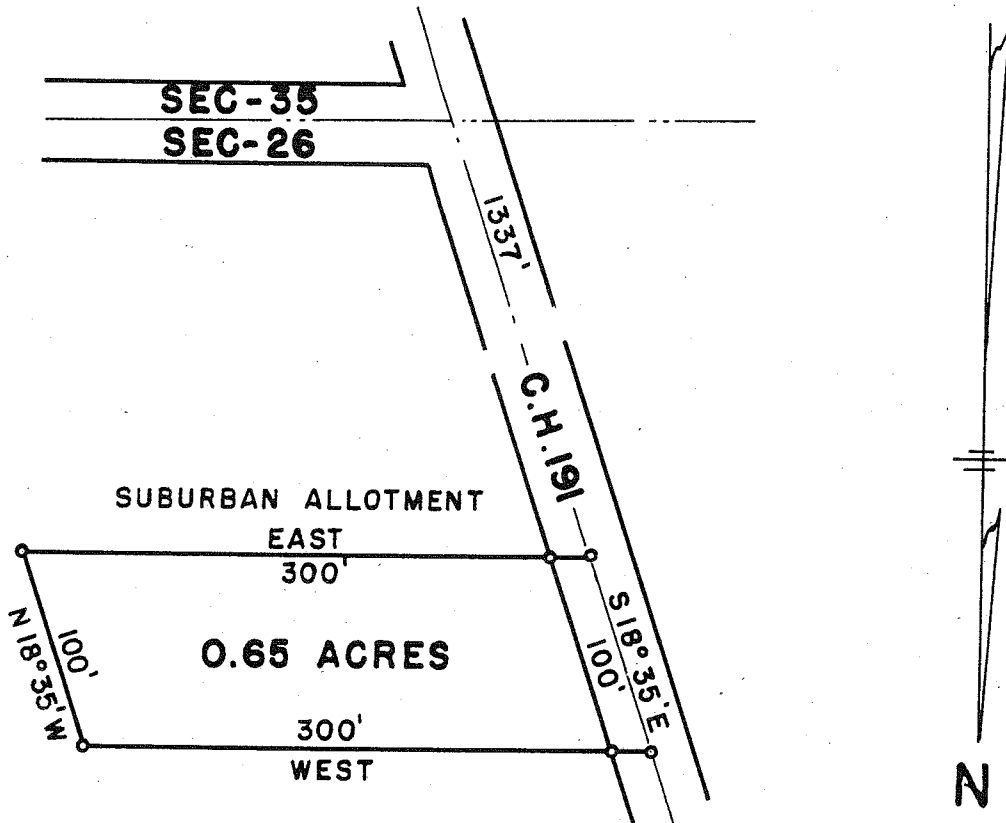

IRON PIPES MARK ALL
CORNERS INDICATED BY "o"

FIELD BOOK 10

PAGE 12

Charles R. Blosser
REG. SURVEYOR 3485

Sept. 20, 1952 DATE