

NORTH

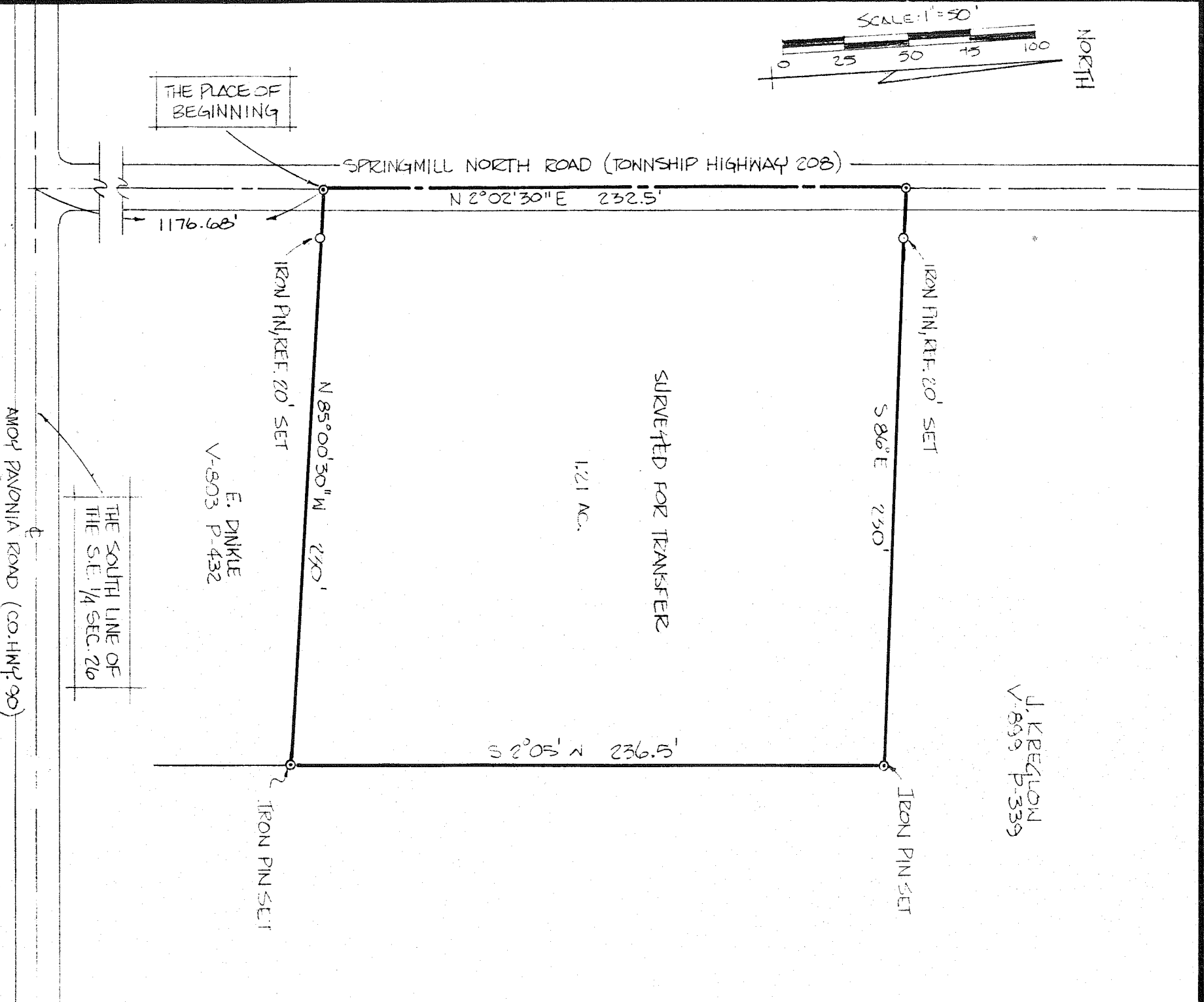

J. KREGLON
V-899 P-339

SURVEYED FOR TRANSFER

1.21 AC.

SPRINGMILL NORTH ROAD (TOWNSHIP HIGHWAY 208)

N 2° 02' 30" E 232.5'

THE PLACE OF BEGINNING

1176.68'

IRON PIN, REF. 20' SET

S 86° E 250'

IRON PIN SET

S 2° 05' N 236.5'

IRON PIN SET

N 85° 00' 30" W 240'

IRON PIN, REF. 20' SET

E. DINKLE
V-803 P-432

THE SOUTH LINE OF
THE S.E. 1/4 SEC. 26

AMOY PANNONIA ROAD (CO. H.M.P. 90)

THIS SURVEY WAS MADE FOR AND AT THE REQUEST OF MR. JIM ROGERS.

BEARINGS ARE BASED ON DEED VOL. 899 P. 339

IRON PINS SET ARE 5/8" ϕ REINFORCING RODS WITH I.D. CAPS "SEILER 4421"

SURVEY PLAT FOR PROPERTY TRANSFER

ROGERS

PT. SE 1/4 SECTION 26, T22, R19

JACKSON TOWNSHIP

RICHLAND COUNTY, OHIO

DATE: MAY 17, 1989 SCALE: 1" = 50'
DRAWING NO: 781465 DRAWN BY: TOS

Justin A. Seiler

SURVEY BY: JUSTIN A. SEILER
REGISTERED SURVEYOR # 4421