

PLAT OF SURVEY  
 FOR  
 PERRY LEWIS  
 BEING PART OF THE NORTHWEST 1/4, SECTION 26,  
 TOWNSHIP 22, RANGE 19, JACKSON TOWNSHIP,  
 RICHLAND COUNTY, OHIO, OCT. 17, 1930

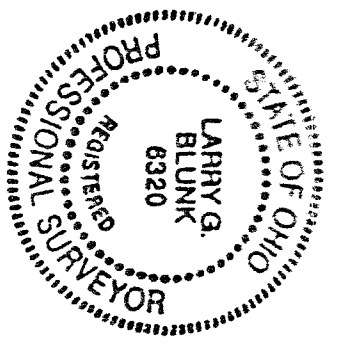
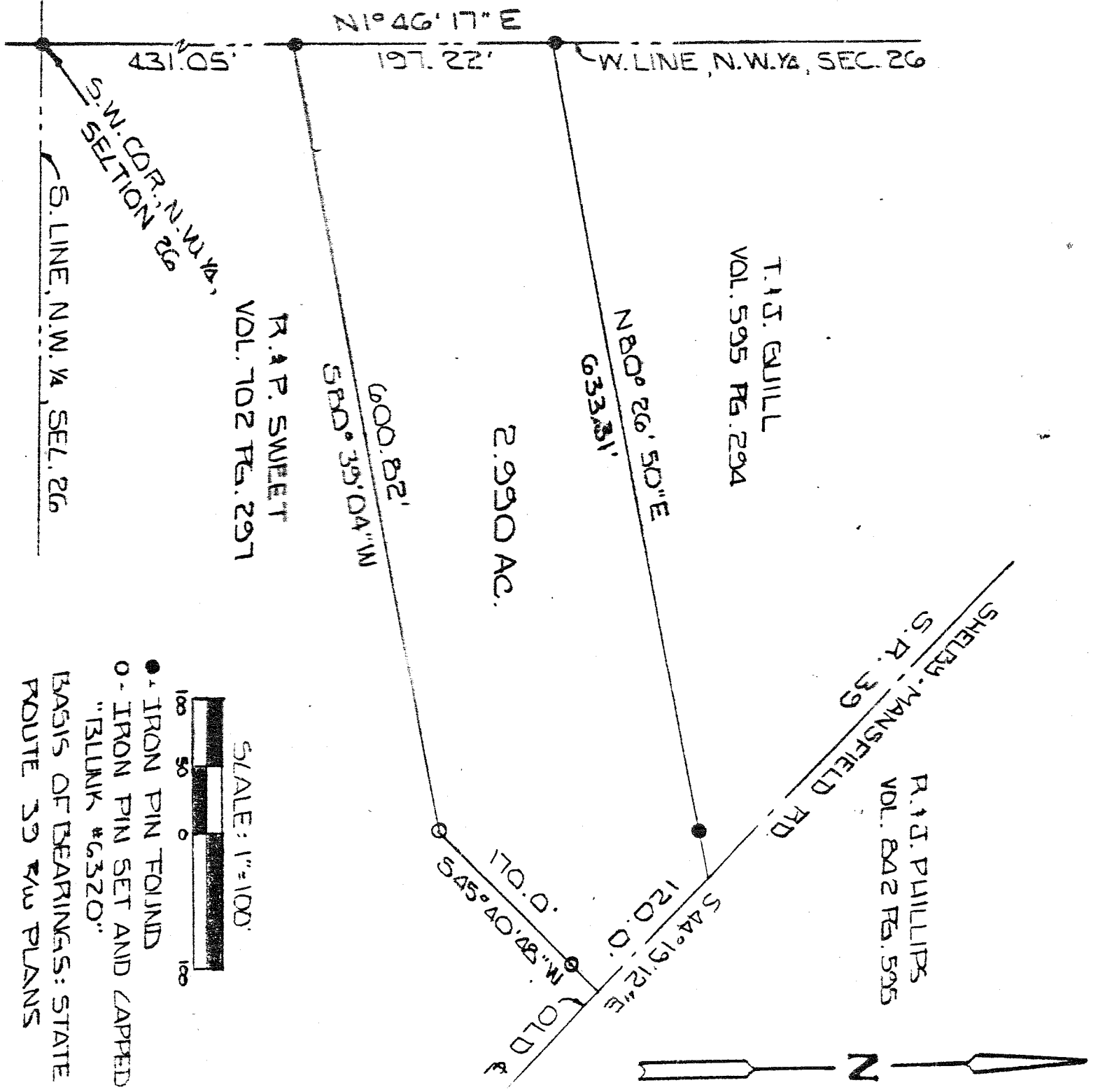

BY *Larry G. Blunk*  
 LARRY G. BLUNK #6320

APPROVED  
 TAX MAP OFFICE  
 INITIAL E.A.N. DATE 10-18-90

INITIAL TRH DATE 10-18-90  
 TRANSFER APPROVED  
 FREEMAN J. SWANK  
 RICHLAND CO. AUDITOR