

N. LINE N.W. 1/4 SEC. 26

E MYERS RD (C.H. 201)

E PLYMOUTH - SPRINGMILL RD (C.H. 191)

PLAT OF SURVEY  
PART OF THE N.W. QTR.  
SEC. 26, TWP. 22, R. 19  
JACKSON TWP  
RICHLAND CO.

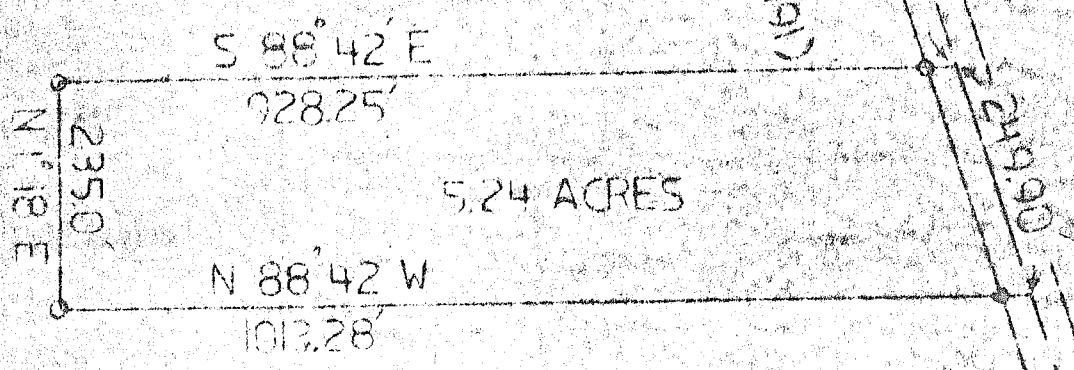

*James B. Roberts*

JAMES B. ROBERTS

REG. SURV. # 4279

4/24/75