

LINE N.W. 1/4 SEC. 26

CEMETERY

30 AC ±

5.38 AC
Eshelman

250 AC ±
Donahue

250 AC ±
Johnson

2.70 AC ±

2.30 AC ±

5.0 AC ±

3.33 AC ±

1.98 AC ±

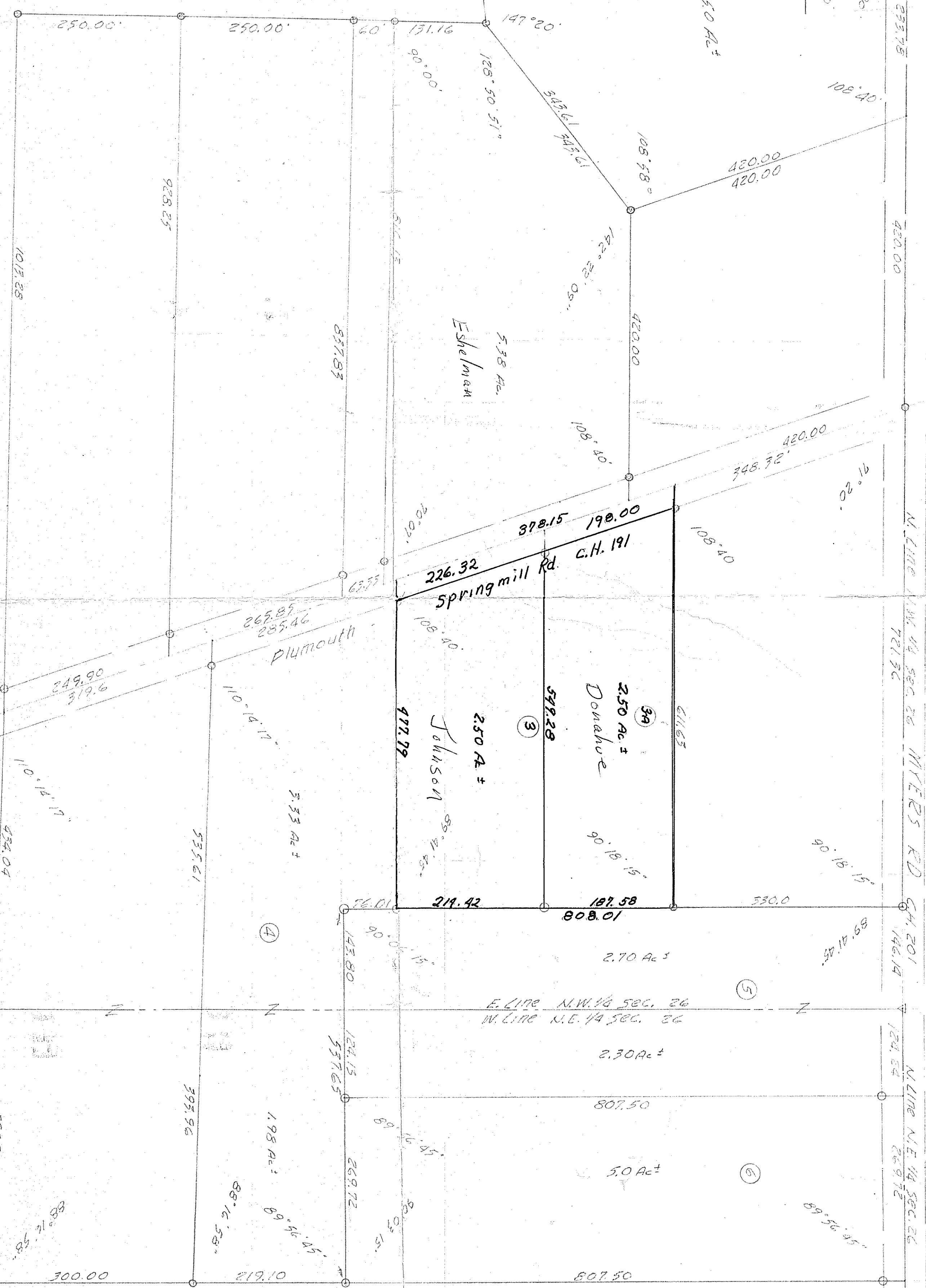

JAMES B. ROBERTS
REG. SURV. 4292

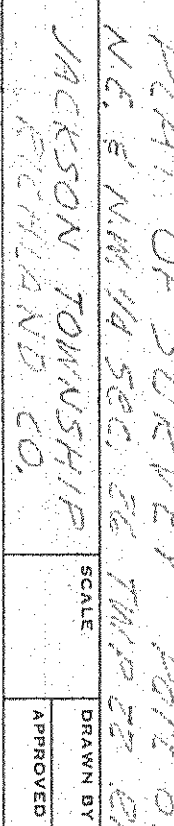
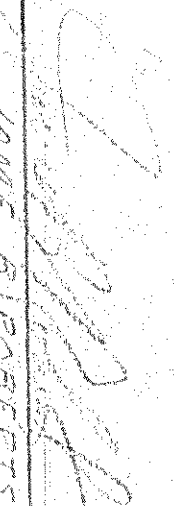
DATE		DRAWING NUMBER	
4-10-72	REV OCT. 8-72	REV 8-1-77	REV 8-1-77
PLAT OF SURVEY PART OF THE N.E. & N.W. 1/4 SEC. 26 TWP. 23. CH. 19 JACKSON TOWNSHIP RICHLAND CO., S.C.			
TITLE		APPROVED BY	
E.S. CRALL PROPERTY		 E.S. CRALL	
SCALE		DRAWN BY	
1" = 40'		 JAMES B. ROBERTS	