

PLAT OF PROPERTY SURVEY
RALPH PHILLIPS
 PART OF THE NORTHEAST & NORTHWEST QUARTERS
 OF SECTION TWENTY-SIX (26)
 TOWNSHIP TWENTY-TWO (22), RANGE NINETEEN (19)
 JACKSON TOWNSHIP, RICHLAND COUNTY, OHIO

PRIOR DEED REFERENCE
 VOL. 842: PG. 595 AND 597

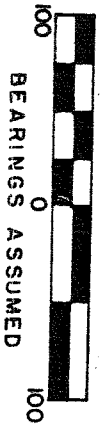
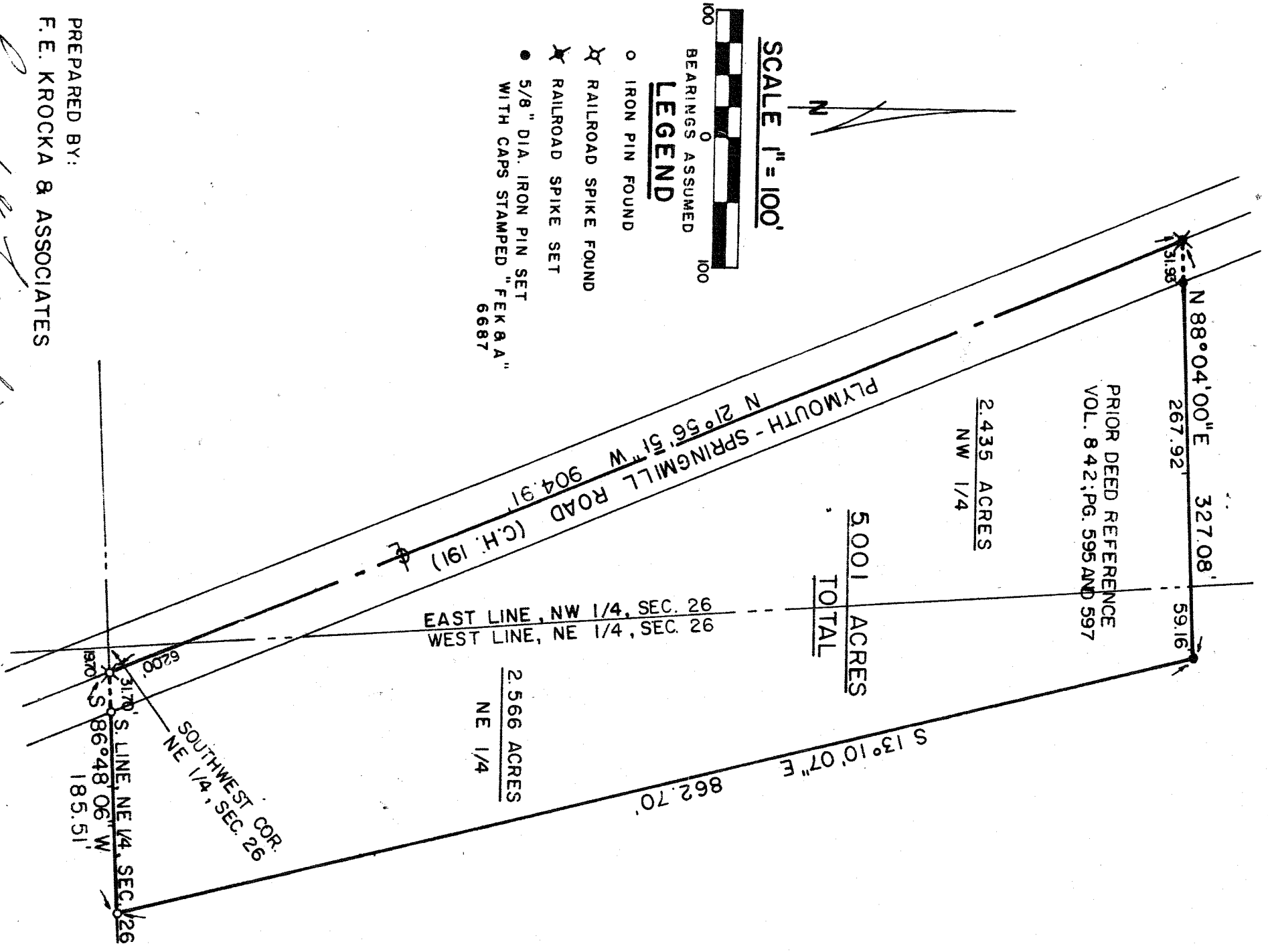

SCALE 1" = 100'

LEGEND

- IRON PIN FOUND
- ✕ RAILROAD SPIKE FOUND
- ✕ RAILROAD SPIKE SET
- 5/8" DIA. IRON PIN SET WITH CAPS STAMPED "FEK & A" 6687

PREPARED BY:
F. E. KROCKA & ASSOCIATES

F. E. Krocka
 RAYMOND G. LENCZOWSKI

OHIO REGISTERED SURVEYOR NO. 6687
 DATE: JUNE 14, 1984