

SURVEY FOR
RALPH PHILLIPS

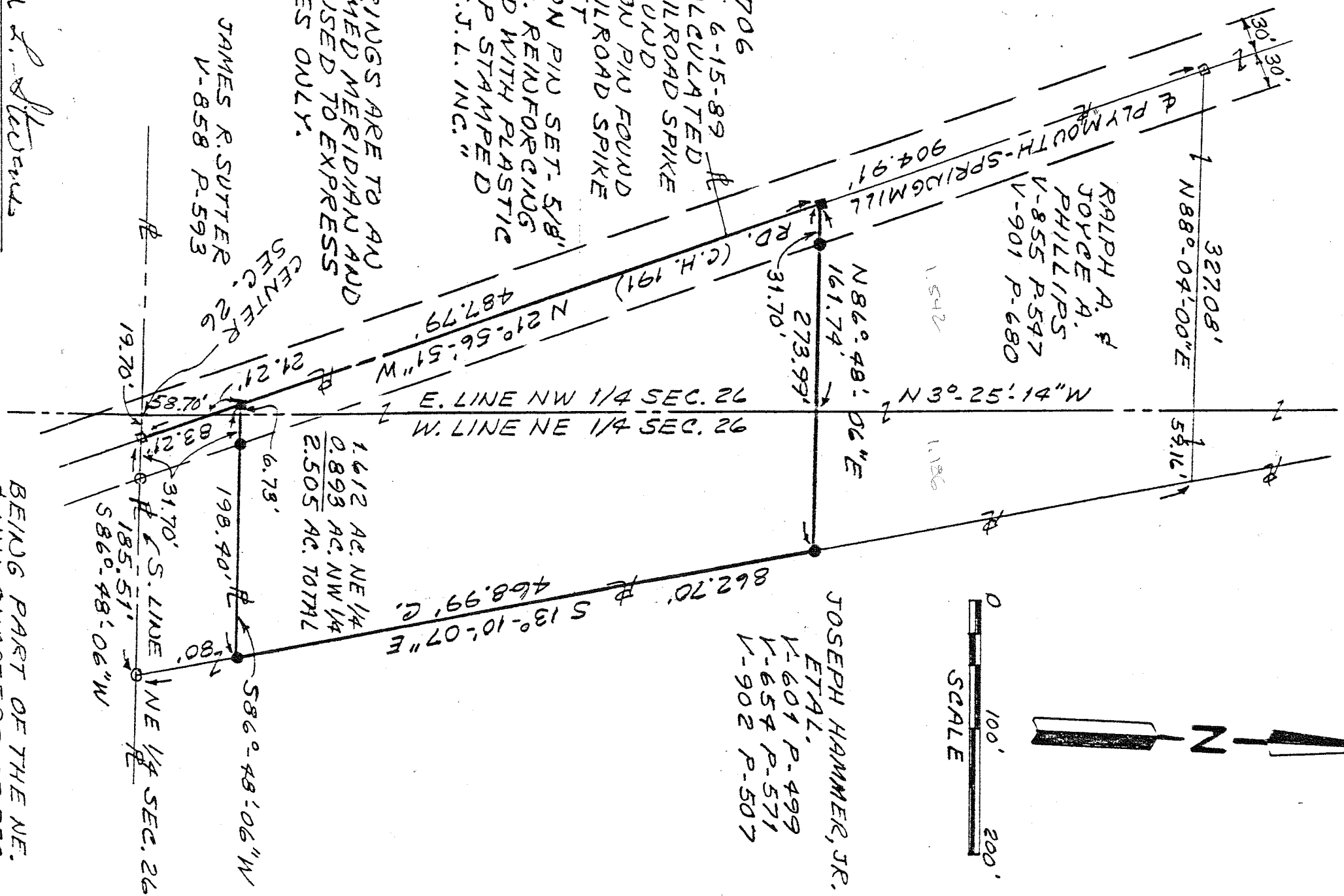
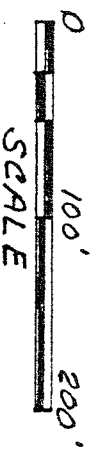
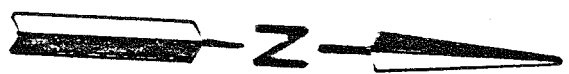

- SM 1706
- DATE 6-15-89
- C-CALCULATED
- RAILROAD SPIKE FOUND
- IRON PIN FOUND
- RAILROAD SPIKE SET
- IRON PIN SET - 5/8" DIA. REINFORCING ROD WITH PLASTIC CAP STAMPED "S.J.L. INC."

BEARINGS ARE TO AND ASSUMED MERIDIAN AND ARE USED TO EXPRESS ANGLES ONLY.

JAMES R. SUTTER
V-858 P.593

RALPH A. &
JOYCE A.
PHILLIPS
V-855 P.547
V-901 P.680

JOSEPH HAMMER, JR.
ETAL.
V-601 P.499
V-654 P.571
V-902 P.507

1.612 AC. NE 1/4
0.893 AC. NW 1/4
2.505 AC. TOTAL

Roger L. Stevens

ROGER L. STEVENS
REG. SURVEYOR # 7052

BEND PART OF THE NE.
& NW. QUARTERS OF SEC.
26, T-22, R-19, JACKSON
TWP, RICHLAND CO., OH.

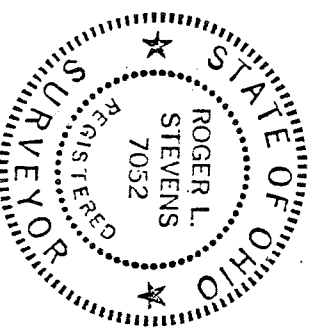

SHAFFER, JOHNSTON LICHTENWALTER
& ASSOCIATES, INC.
CONSULTING ENGINEERS - SURVEYORS
MANSFIELD OHIO WOOSTER