

JIM REED

PART OF THE NORTHEAST QUARTER, SECTION TWENTY-SIX (26)
TOWNSHIP TWENTY-TWO (22), RANGE NINETEEN (19)
JACKSON TOWNSHIP, RICHLAND COUNTY, OHIO

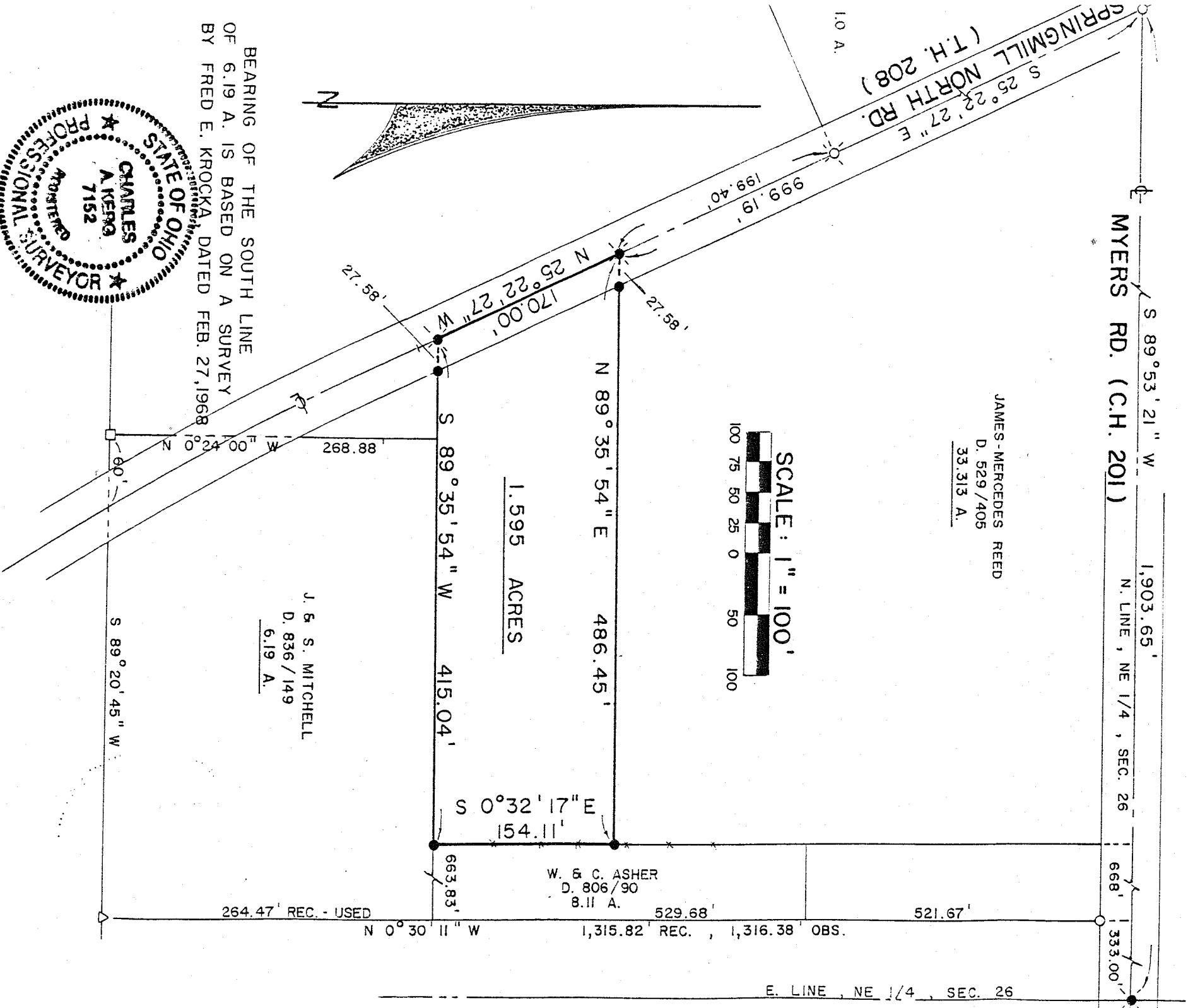

JAMES-MERCEDES REED
D. 529/405
33.313 A.

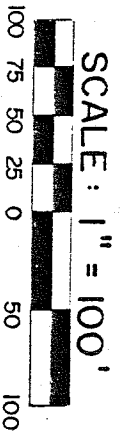

1.595 ACRES

J. & S. MITCHELL
D. 836/149
6.19 A.

W. & C. ASHER
D. 806/90
8.11 A.

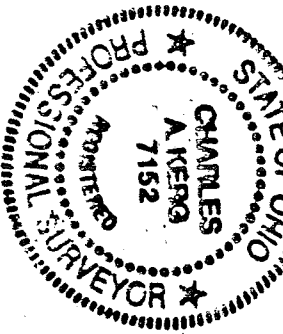

BEARING OF THE SOUTH LINE
OF 6.19 A. IS BASED ON A SURVEY
BY FRED E. KROCKA DATED FEB. 27, 1968

LEGEND

- IRON PIPE FOUND
 - △ IRON ROD FOUND
 - SQUARE IRON BAR FOUND
 - ⊗ RAILROAD SPIKE FOUND
 - ⊗ RAILROAD SPIKE SET
 - 5/8" IRON PIN SET WITH CAP
- STAMPED "C. KERG, RLS 7152"

PREPARED BY
KERG SURVEYING

CHARLES A. KERG

Charles A. Kerg

REGISTERED OHIO SURVEYOR NO. 7152

DATE: OCTOBER 2, 1990