

PLAT OF PROPERTY SURVEY
JAMES REED

PART OF THE NORTHEAST QUARTER OF SECTION TWENTY-SIX (26)
 TOWNSHIP TWENTY-TWO (22), RANGE NINETEEN (19)
 JACKSON TOWNSHIP, RICHLAND COUNTY, OHIO

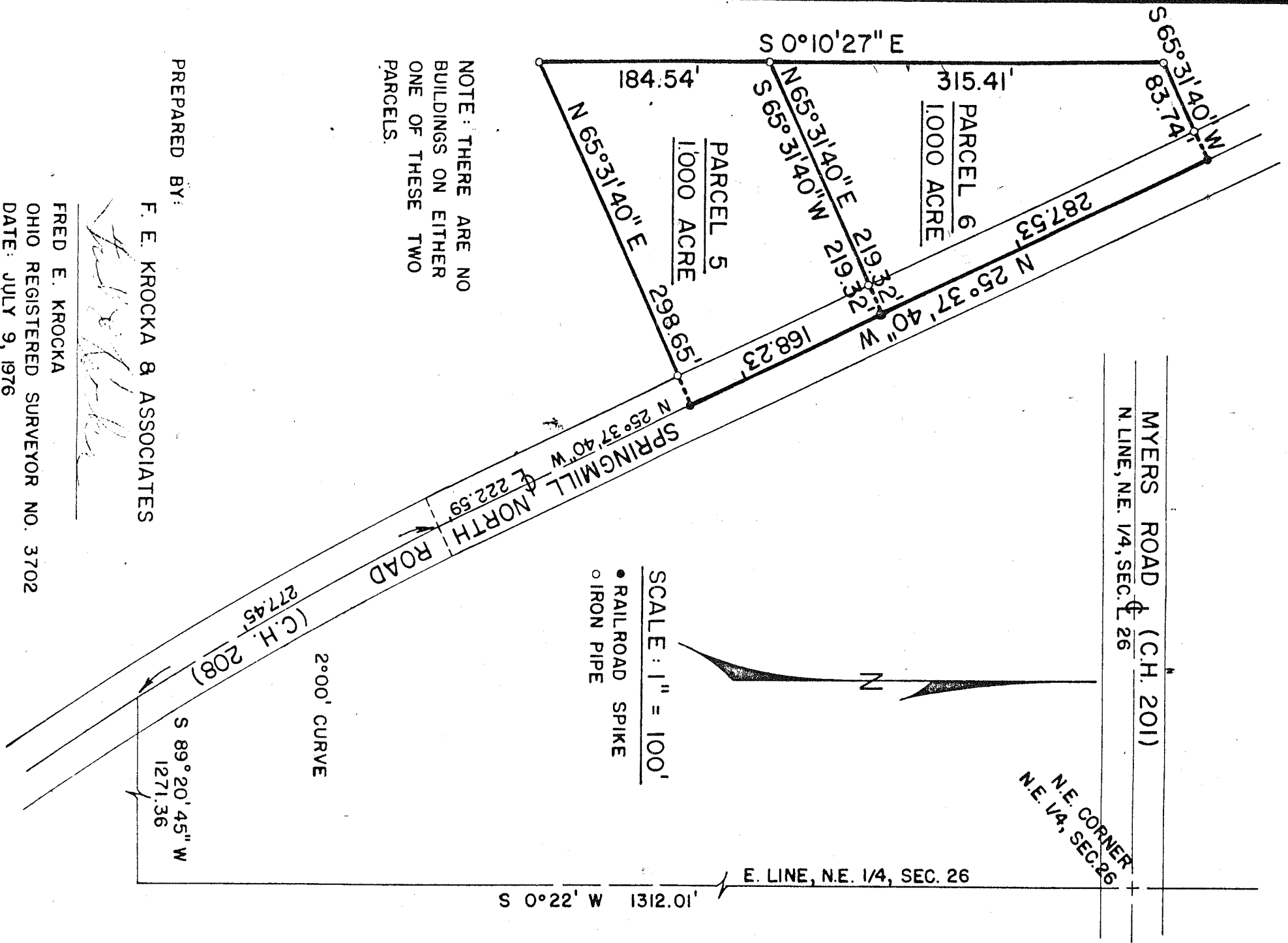

NOTE: THERE ARE NO BUILDINGS ON EITHER ONE OF THESE TWO PARCELS.

PREPARED BY:
F. E. KROCKA & ASSOCIATES
Fred E. Krocka
FRED E. KROCKA
 OHIO REGISTERED SURVEYOR NO. 3702
 DATE: JULY 9, 1976