

PLAT OF PROPERTY SURVEY
MARGE & ROWLAND PUGH
 PART OF THE NW & NE QUARTERS OF SECTION TWENTY-SIX (26)
 TOWNSHIP TWENTY-TWO (22), RANGE NINETEEN (19)
 JACKSON TOWNSHIP, RICHLAND COUNTY, OHIO

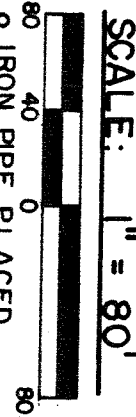

- IRON PIPE PLACED
- RAILROAD SPIKE PLACED
- IRON PIPE FOUND
- BEARINGS ASSUMED

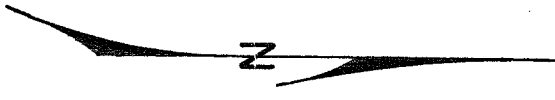
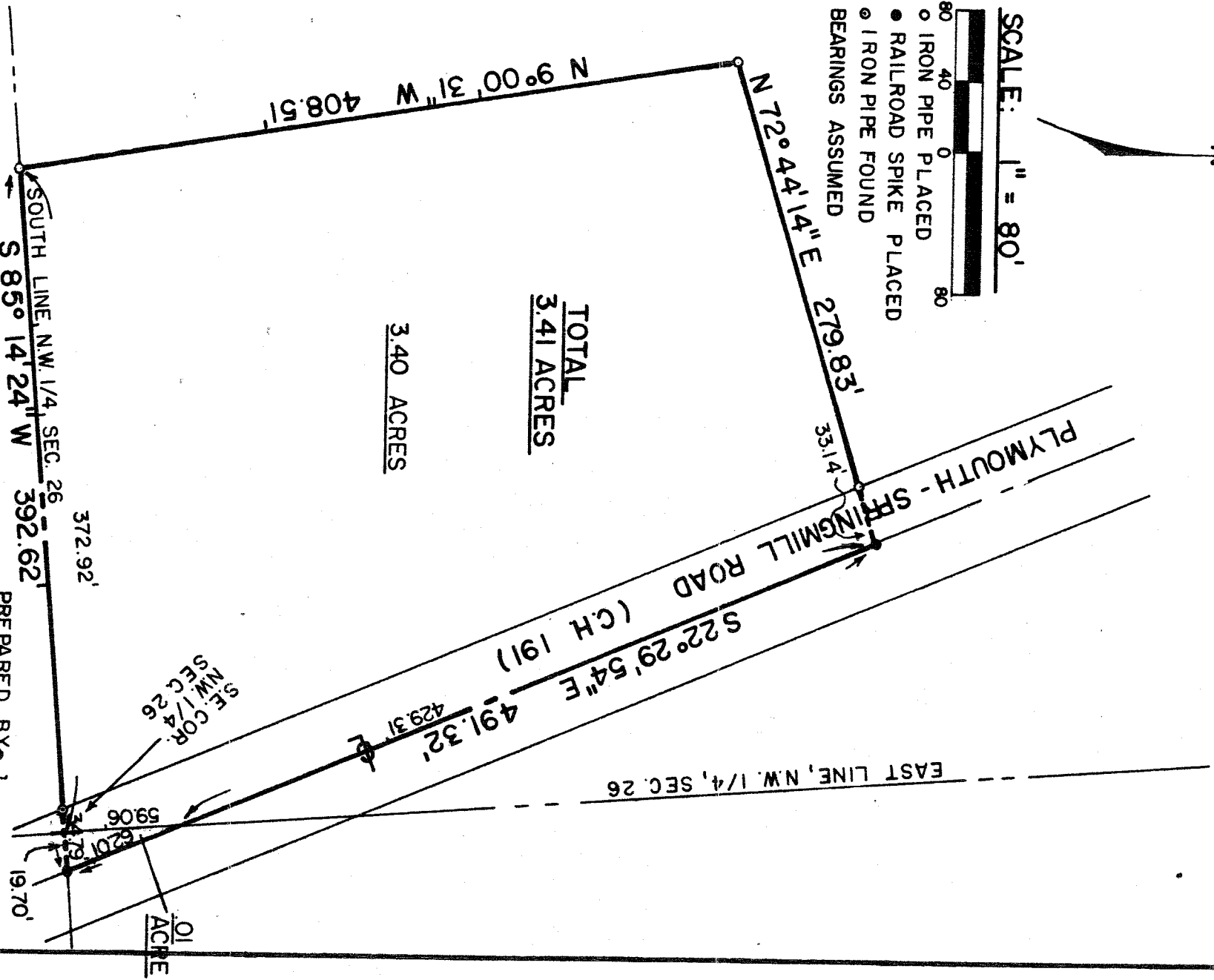

PREPARED BY
F. E. KROCKA & ASSOCIATES
 FRED E. KROCKA
 OHIO REGISTERED SURVEY NO. 3702
 DATE: NOVEMBER 22, 1980