

JAMES REED
 PART OF THE NORTHEAST QUARTER, SECTION TWENTY-SIX (26)
 TOWNSHIP TWENTY-TWO (22), RANGE NINETEEN (19)
 JACKSON TOWNSHIP, RICHLAND COUNTY, OHIO

MYERS RD.
 (C. H. 201)

N.E. CORNER
 N.E. QUARTER
 SECTION 26

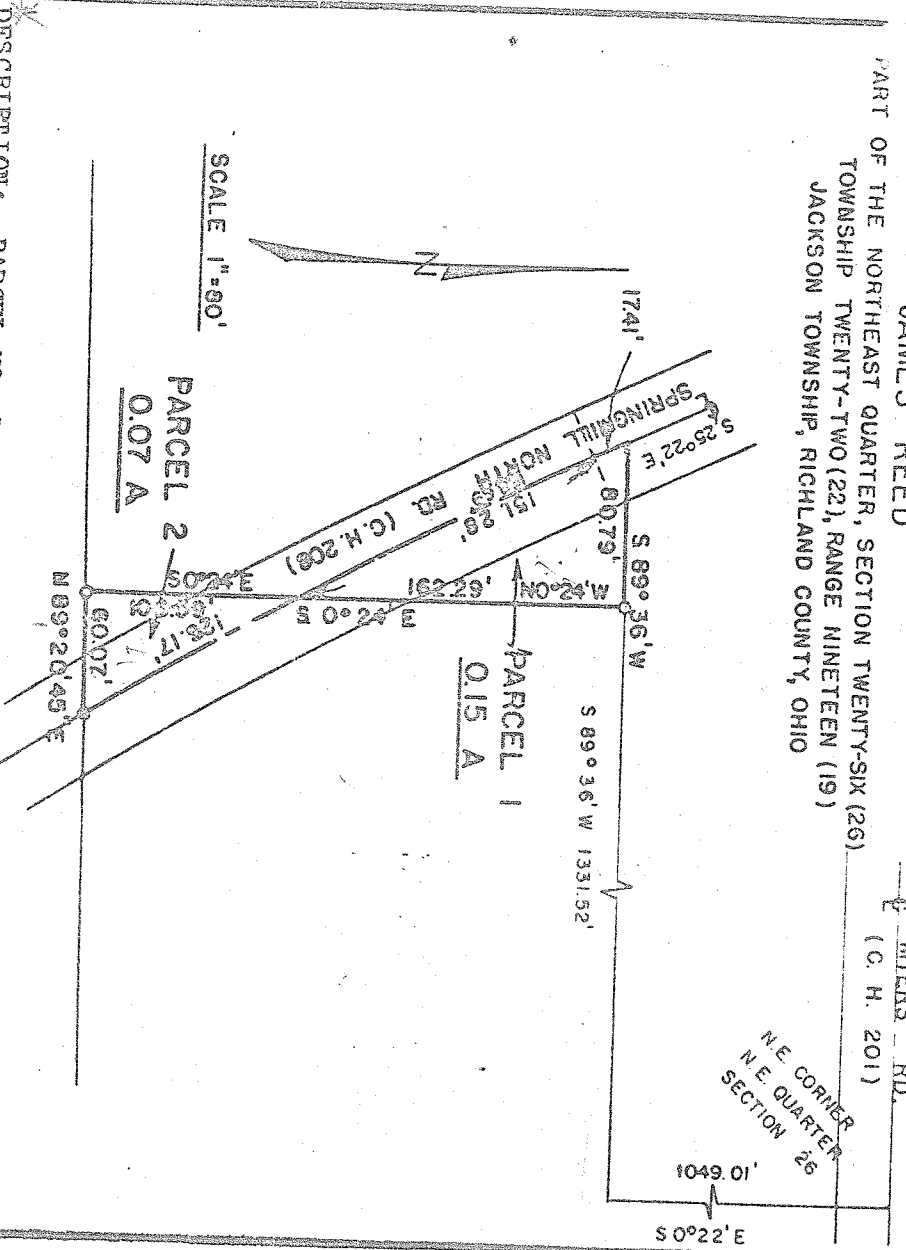

DESCRIPTION: PARCEL NO. 1 - Being part of the Northeast Quarter, Section Twenty-six (26), Township Twenty-two (22), Range Nineteen (19), Jackson Township, Richland County, Ohio and being more particularly described as follows: Beginning for the same at an iron pipe in the centerline of Meyers Road (County Highway No. 201), which iron pipe is the Northeast corner of Section twenty-six (26); thence S 0°22' E along the east line of section twenty-six (26) a distance of 1,049.01 feet to a point; thence S 89°36' W a distance of 1,331.52 feet to an iron pipe which is the real point of beginning of the parcel herein described; thence continuing S 89°36' W a distance of 80.79 feet to a point in the centerline of Springmill North Road (County Highway No. 208); thence S 25°22' E along the centerline of Springmill North Road a distance of 1741 feet to a point; thence continuing along the centerline of Springmill North Road on a short arc of a 2000' curve to the left a distance of 151.28 feet to a point; thence N 0°21' W a distance of 162.29 feet to an iron pipe which is the real point of beginning and containing 0.15 acres more or less but subject to all legal easements and public right-of-ways now on record.

DESCRIPTION: PARCEL NO. 2 - Being part of the Northeast Quarter, Section Twenty-six (26), Township Twenty-two (22), Range nineteen (19), Jackson Township, Richland County, Ohio and being more particularly described as follows: Beginning for the same at an iron pipe in the centerline of Meyers Road (County Highway No. 201) which iron pipe is the Northeast corner of Section twenty-six (26); thence S 0°22' E along the east line of section twenty-six (26) a distance of 1,049.01 feet to a point; thence S 89°36' W a distance of 1,331.52 feet to an iron pipe; thence S 0°24' E a distance of 162.29 feet to a point in the centerline of Springmill North Road which is the real point of beginning of the parcel herein described; thence continuing S 0°24' E a distance of 106.59 feet to an iron pipe; thence N 89°20'45" E a distance of 60.07 feet to an iron pipe in the centerline of Springmill North Road (C.H. No. 208); thence in a northwesterly direction along the centerline of Springmill North Road on a short arc of 2000' curve to the right a distance of 126.17 feet to a point; which is the real point of beginning and containing 0.07 acres more or less but subject to all legal easements and public right-of-ways now on record.

Certification: I hereby certify that a survey has been made on the above property and iron pipe placed as indicated.

Date: August 8, 1969

Fred E. Kröckel
 Fred E. Kröckel
 Ohio Registered Surveyor No. 3702