

LOT SURVEY FOR Mr Alfrey DATE 5-27-48

TOWN Jackson Twp OHIO NO. \_\_\_\_\_

OWNER A. Clay OCCUPANT \_\_\_\_\_

SUB-DIV. \_\_\_\_\_ PT. OF SW QR. SEC. 25 TWP. 22 RN. 19

PLAT RECORDED IN VOL. \_\_\_\_\_ NO. \_\_\_\_\_ PAGE \_\_\_\_\_ OF \_\_\_\_\_

SCALE 1" = 50'

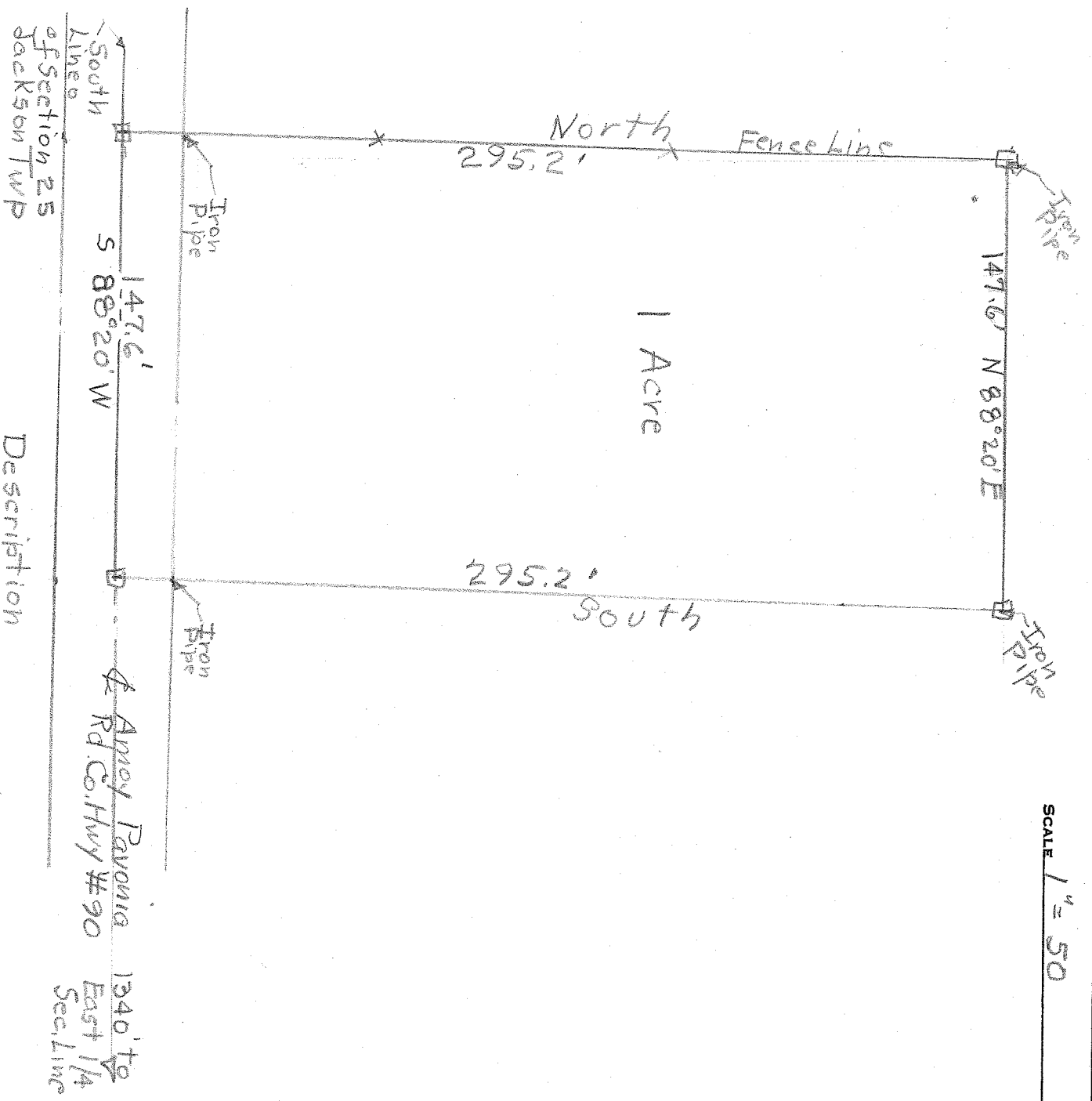

of Section 25  
of Jackson Twp  
South Line

Description

Arroy Ravine Rd Co. Hwy #90  
1340' to East 1/4 Sec. Line

Being a part of the S.W. 1/4 Sec 25 Jackson Twp & commencing for the same on the South line of said Section 1340' West of the east 1/4 Sec line,  
Thence North 295.2' to an iron pipe;

No. 1 Thence N 88° 20' E 147.6' to an iron pipe;

No. 2 Thence South 295.2' to South line of Section;

No. 3 Thence S 88° 20' W along South Sec line to place of beginning containing 1 Acre, but subject to all legal highways

I HEREBY CERTIFY THAT I HAVE MADE A SURVEY OF THESE PREMISES AND FIND THE LOT SIZE, BUILDINGS, EASEMENTS, SETBACK LINES, ETC. TO BE SHOWN.

A. C. Sward Lic. Surv # 933 ENGINEER AND SURVEYOR, MANSFIELD, OHIO