

PLAT OF PROPERTY SURVEY  
FOR

ALAN JR. & GERALDINE McCAULLEY  
PART OF THE NORTHEAST AND THE NORTHWEST QUARTERS OF  
SECTION TWENTY-FIVE (25)  
TOWNSHIP TWENTY-TWO (22), RANGE NINETEEN (19)  
JACKSON TOWNSHIP, RICHLAND COUNTY, OHIO

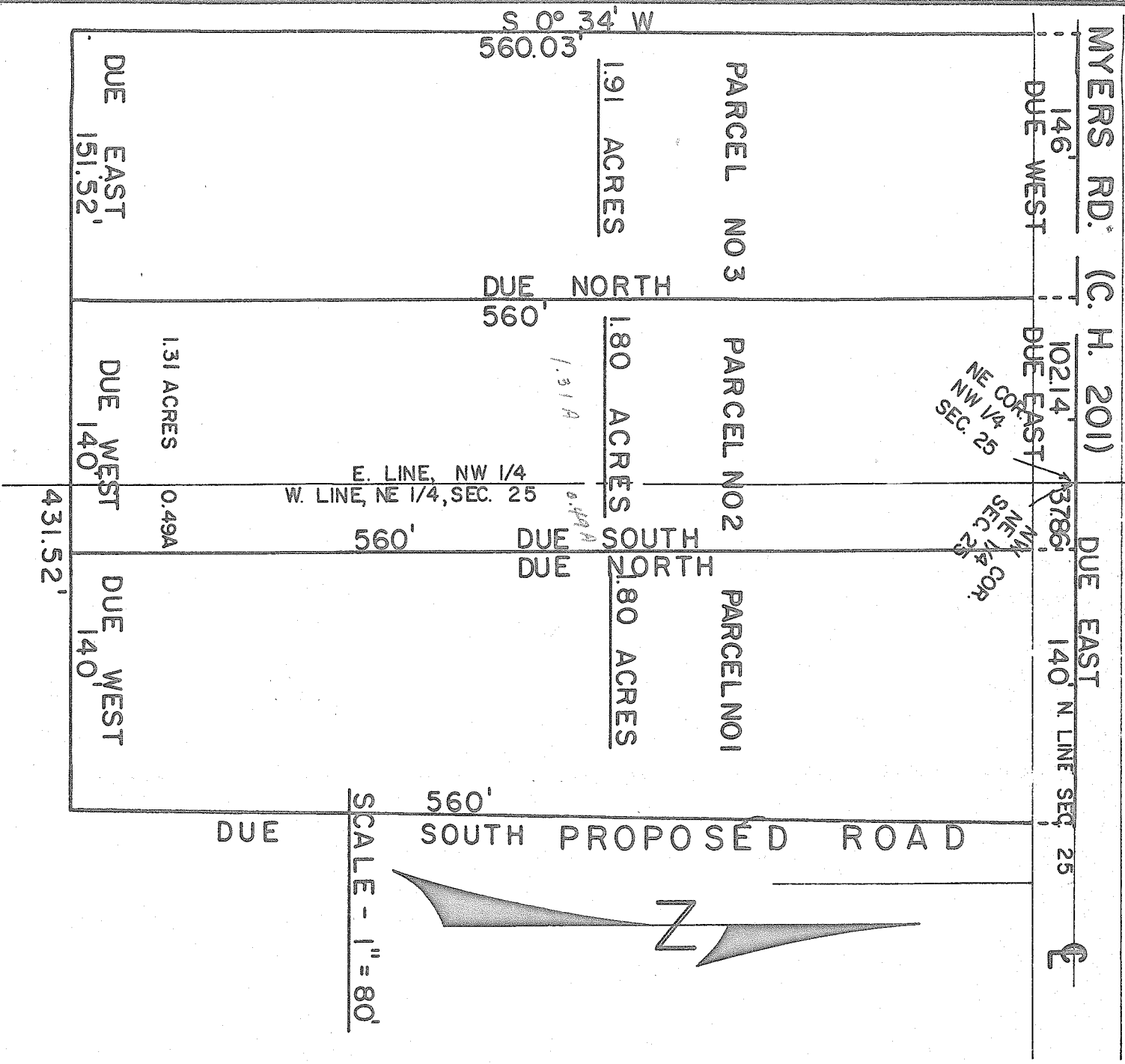

PREPARED BY:

F. E. KROCKA & ASSOCIATES  
*Fred E. Krocka*  
FRED E. KROCKA  
OHIO REGISTERED SURVEYOR NO. 3702  
DATE: FEBRUARY 28, 1974