

PHILLIP MARCUS
 Consulting Engineer and Surveyor
 191 PARK AVENUE WEST
 MANSFIELD, OHIO 44902

Oct. 12, 1972

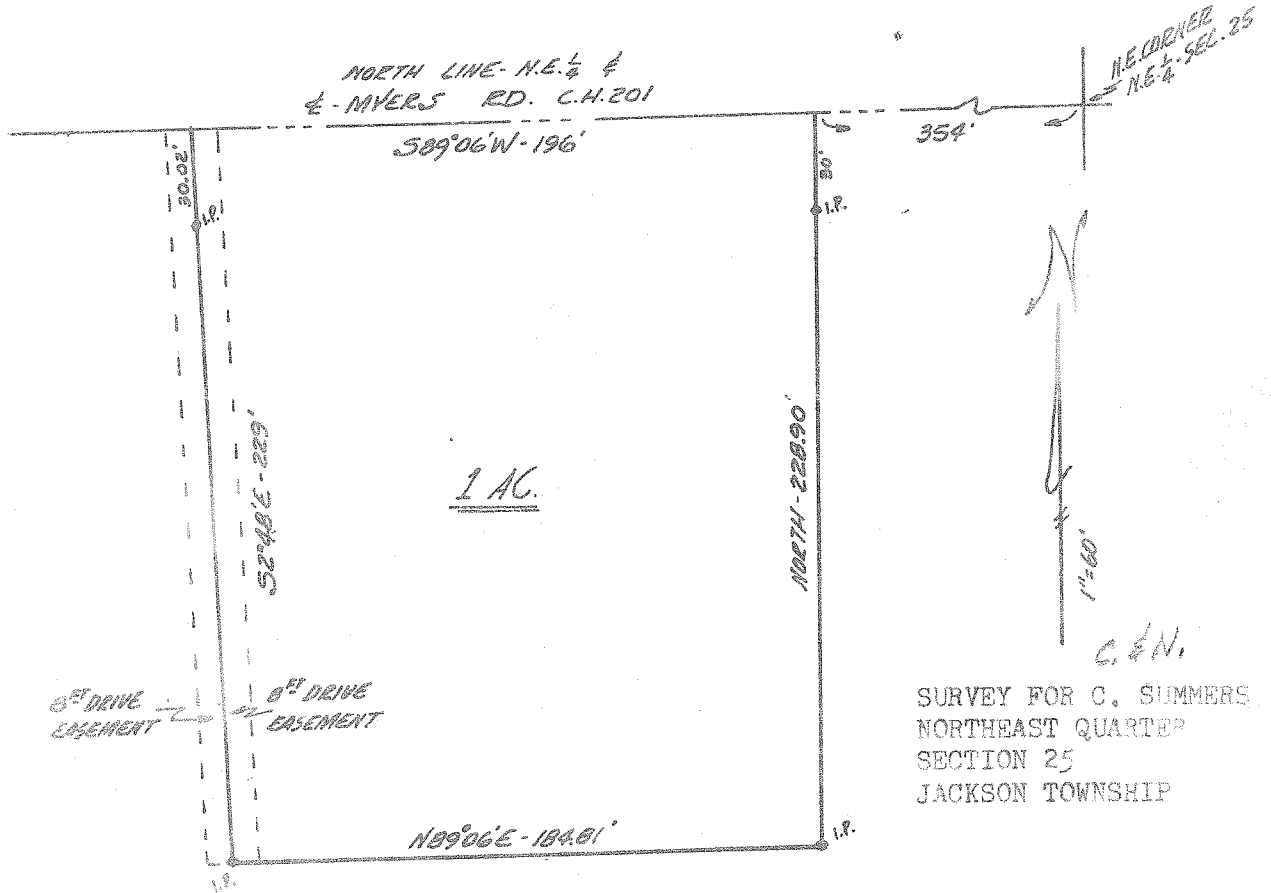

LEGAL DESCRIPTION: 1.0 ACRE

Situated in the Northeast quarter of Section 25, T.22, R.19 of Jackson Township, Richland County, Ohio and being a part of the East half of the Northeast quarter and more particularly described as follows.

Beginning at a point on the North line of said Northeast quarter and in the center of Myers Road, C.H.201, 354 feet Westerly from the Northeast corner of said quarter; thence, S 89°06' W, along the North line of the quarter, 196 feet; thence S 2°48' E, 229 feet; thence N 89°06' E, parallel to the North line of the quarter, 184.81 feet; thence North, parallel to the East line of the quarter, 228.90 feet to the place of beginning. Containing 1.0 acre of land and being subject to all legal highways including a drive easement of 8 feet in width along the West side of the above described 1.0 acre parcel and being 8 feet East of the West line and extending from the Northwest corner to the Southwest corner of said 1.0 acre parcel. Together with a drive easement of 8 feet in width, along the West side of the above described 1.0 acre parcel and being 8 feet West of the West line and extending from the Northwest corner to the Southwest corner of said 1.0 acre parcel....

Prepared from an actual survey of the premises.

Phillip Marcus
 Phillip Marcus
 Reg. Surveyor # 4518