

PLAT OF PROPERTY SURVEY
 DONALD J. & DORIS E. RYLAND
 TO
 DAVID T. & KATHY L. REED
 PART OF THE SOUTHEAST QUARTER OF SECTION TWENTY-FOUR(24)
 TOWNSHIP TWENTY-TWO(22), RANGE NINETEEN(19)
 JACKSON TOWNSHIP, RICHLAND COUNTY, OHIO

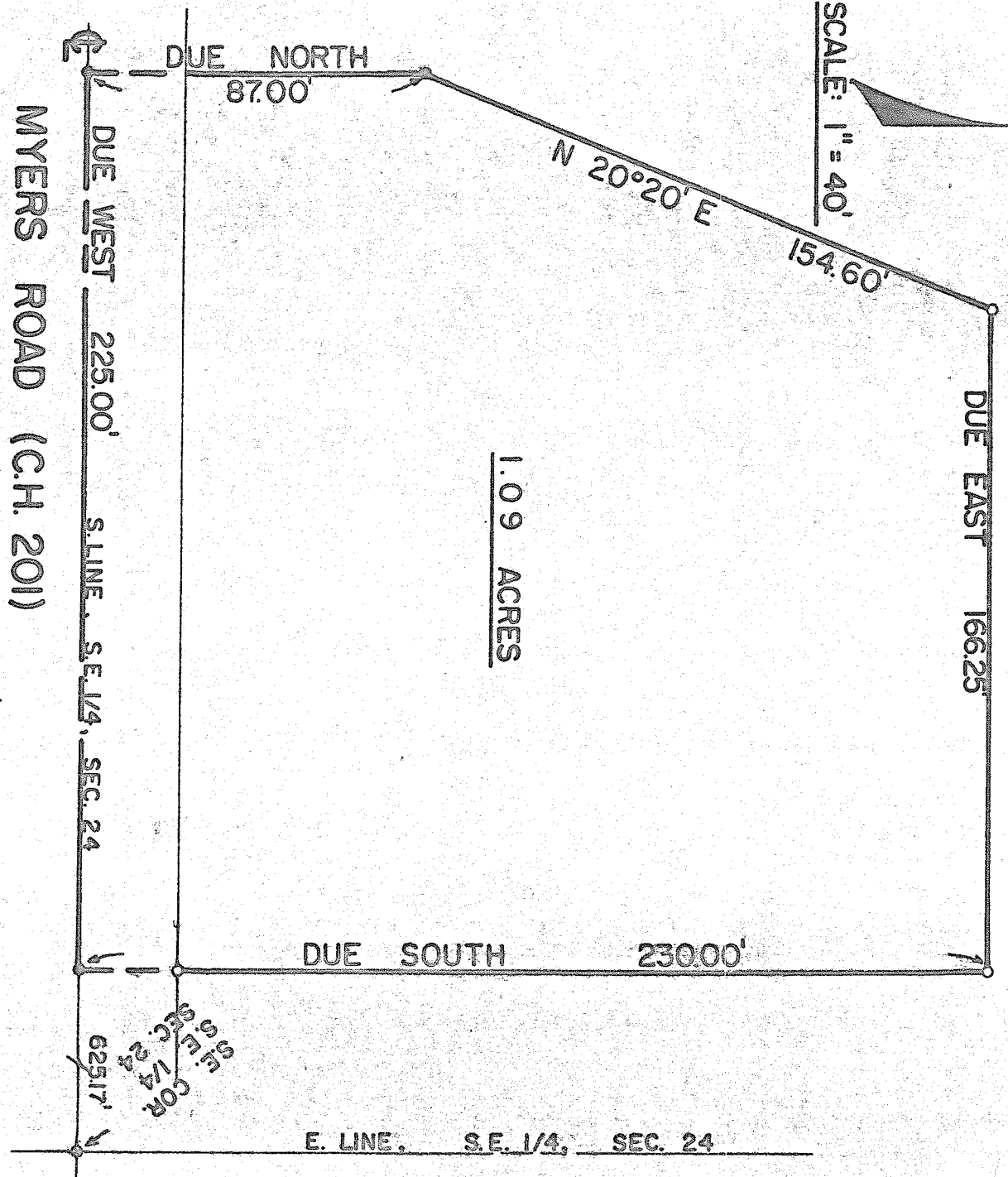
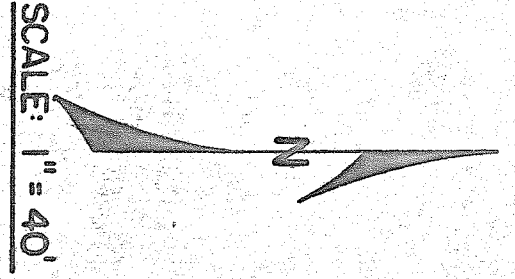

- IRON PIPE PLACED
- RAILROAD SPIKE PLACED
- SURVEYOR'S NAIL PLACED

MYERS ROAD (C.H. 201)

1.09 ACRES

PREPARED BY
 F. E. KROCKA & ASSOCIATES
Fred E. Krocka
 FRED E. KROCKA
 OHIO REGISTERED SURVEYOR NO. 3702
 DATE: JUNE 4, 1977

S.E. COR. SEC. 24
 625.17'

E. LINE, S.E. 1/4, SEC. 24