

TAYLORTOWN ROAD

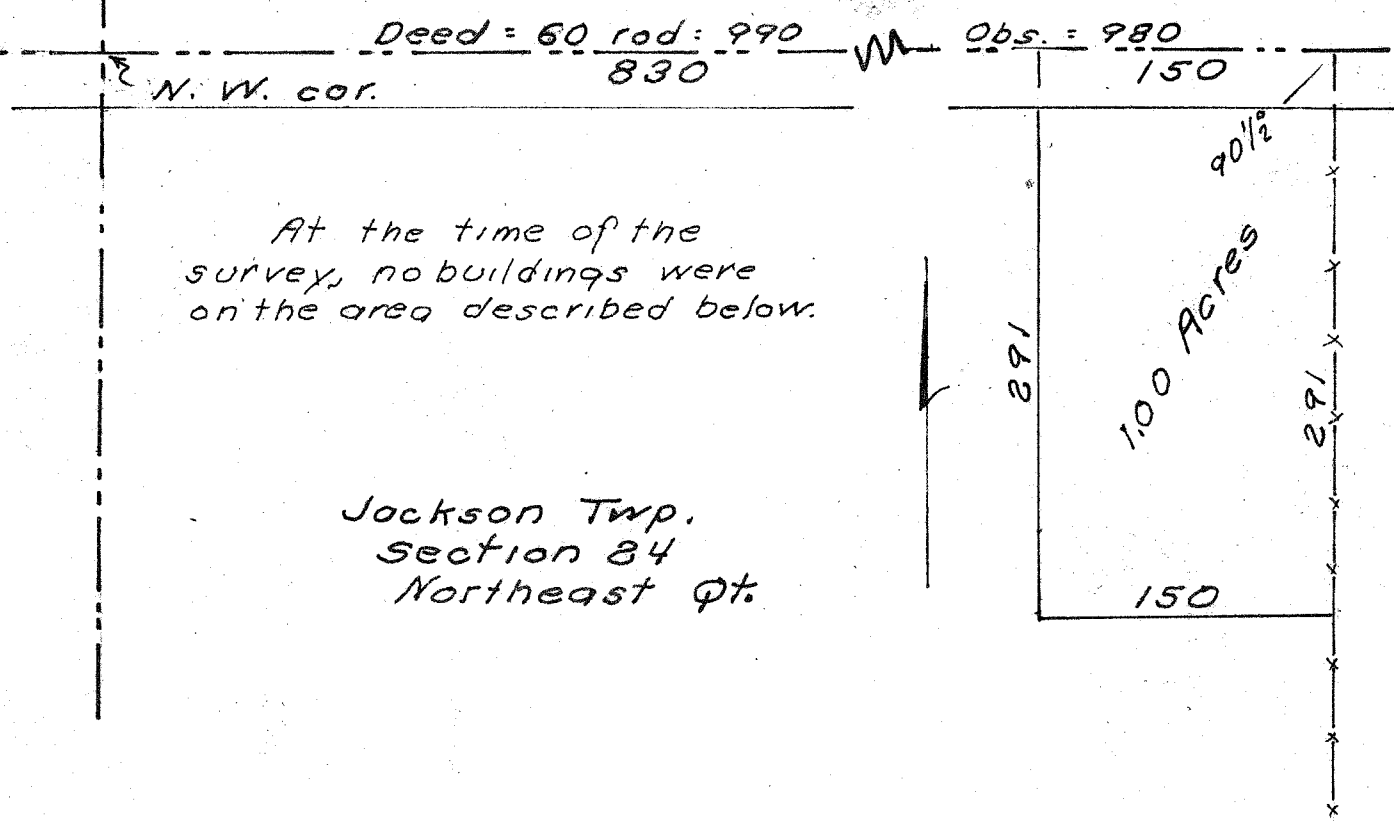

Being a part of the Northeast quarter of section 24 of Jackson Township, Richland County, Ohio. Described further.

Beginning at a point on the North line, 830 ft. East of the Northwest corner, of said quarter.

Thence; East, 150 ft. with said North line to a property corner.

Thence; South, 291 ft. with a property line.

Thence; West, 150 ft.

Thence; North, 291 ft. to the place of beginning.

Containing 1.00 acre.

KRUPP ~ CLEVINGER SURVEY
Nov. 1972 S. Horn, Surv. 831

No 28-12-50