

PLAT OF PROPERTY SURVEY
 GLENN S. LANTZ
 TO
 JAMES E. FIDLER

PART OF THE NORTHEAST QUARTER, SECTION TWENTY-FOUR (24)
 TOWNSHIP TWENTY-TWO(22), RANGE NINETEEN (19)
 JACKSON TOWNSHIP, RICHLAND COUNTY, OHIO

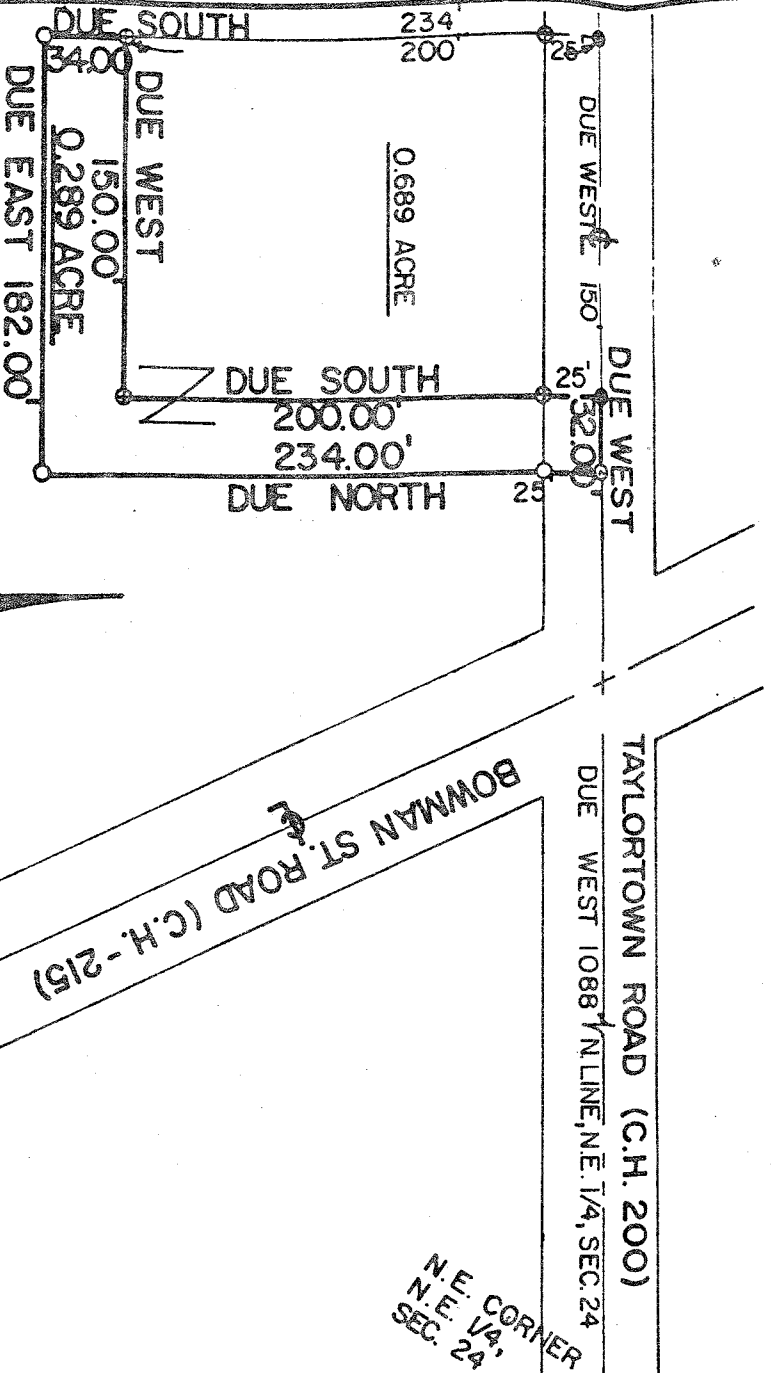

JACKSON TWP E. LINE, N.E. 1/4, SEC. 24
 FRANKLIN TWP W. LINE, N.W. 1/4, SEC. 19
 E. LINE, S.E. 1/4, SEC. 13
 W. LINE, S.W. 1/4, SEC. 18



- RAILROAD SPIKE FOUND
- RAILROAD SPIKE PLACED
- ⊗ IRON PIPE FOUND
- ⊙ IRON PIPE PLACED

PREPARED BY:
 F.E. KROCKA & ASSOCIATES
 FRED E. KROCKA
 REGISTERED SURVEYOR NO. 3702
 DATE: AUGUST 27, 1980