

PLAT OF PROPERTY SURVEY
 GLENN S. LANTZ
 TO
 JAMES E. FIDLER
 PART NORTHEAST QUARTER SECTION TWENTY-FOUR(24),
 TOWNSHIP TWENTY-TWO(22), RANGE NINETEEN(19),
 JACKSON TOWNSHIP, RICHLAND COUNTY, OHIO

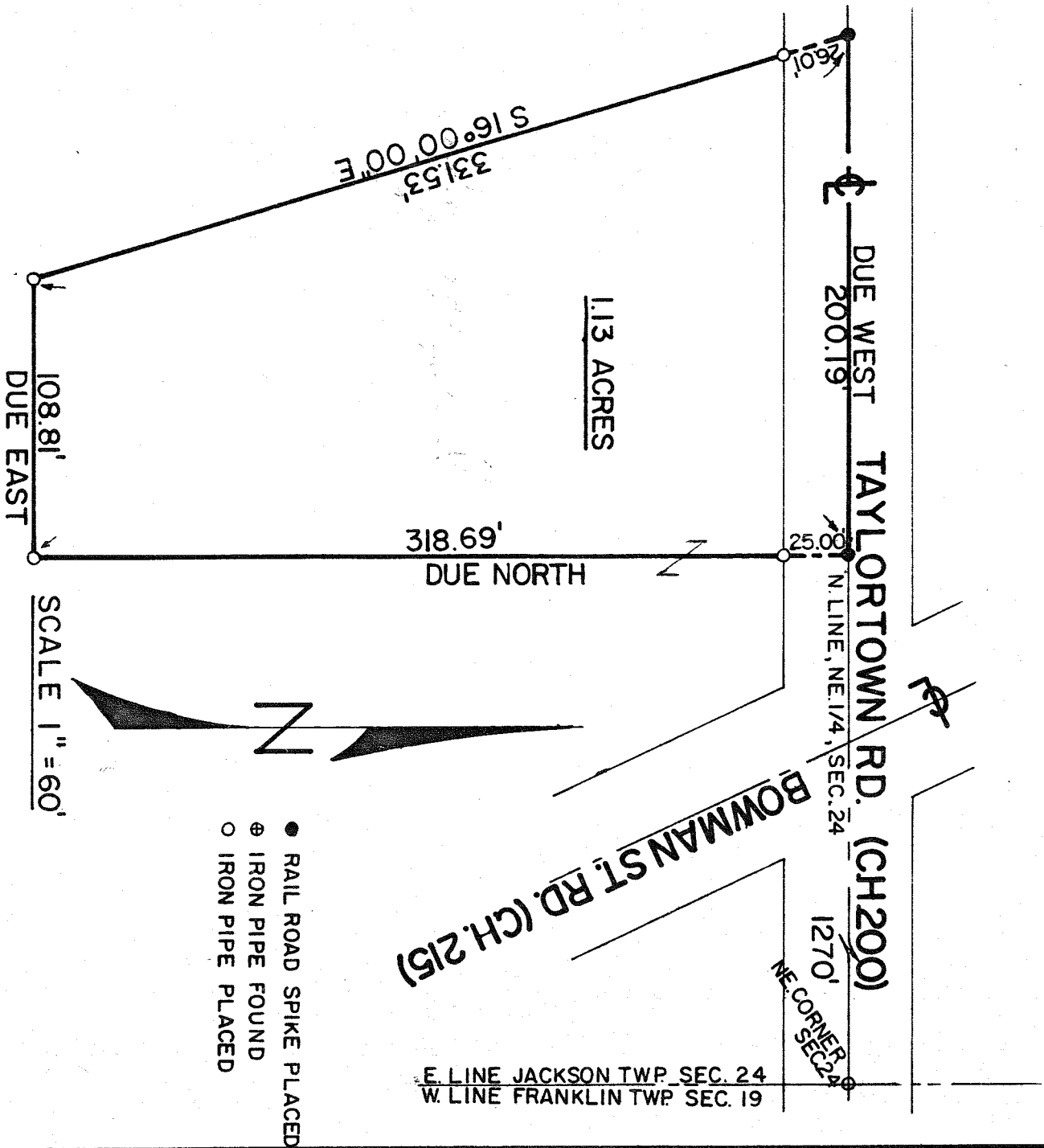

- RAIL ROAD SPIKE PLACED
- ⊕ IRON PIPE FOUND
- IRON PIPE PLACED

SCALE 1" = 60'



E. LINE JACKSON TWP. SEC. 24
 W. LINE FRANKLIN TWP. SEC. 19

PREPARED BY
 F. E. KROCKA & ASSOCIATES
Fred E. Krocka
 FRED E. KROCKA
 OHIO REGISTERED SURVEYOR NO. 3702
 DATE: NOVEMBER 22, 1976