

PLAT OF PROPERTY SURVEY  
**GLENN S. LANTZ**  
 PART OF THE NORTHEAST QUARTER, SECTION TWENTY-FOUR (24)  
 TOWNSHIP TWENTY-TWO (22), RANGE NINETEEN (19)  
 JACKSON TOWNSHIP, RICHLAND COUNTY, OHIO

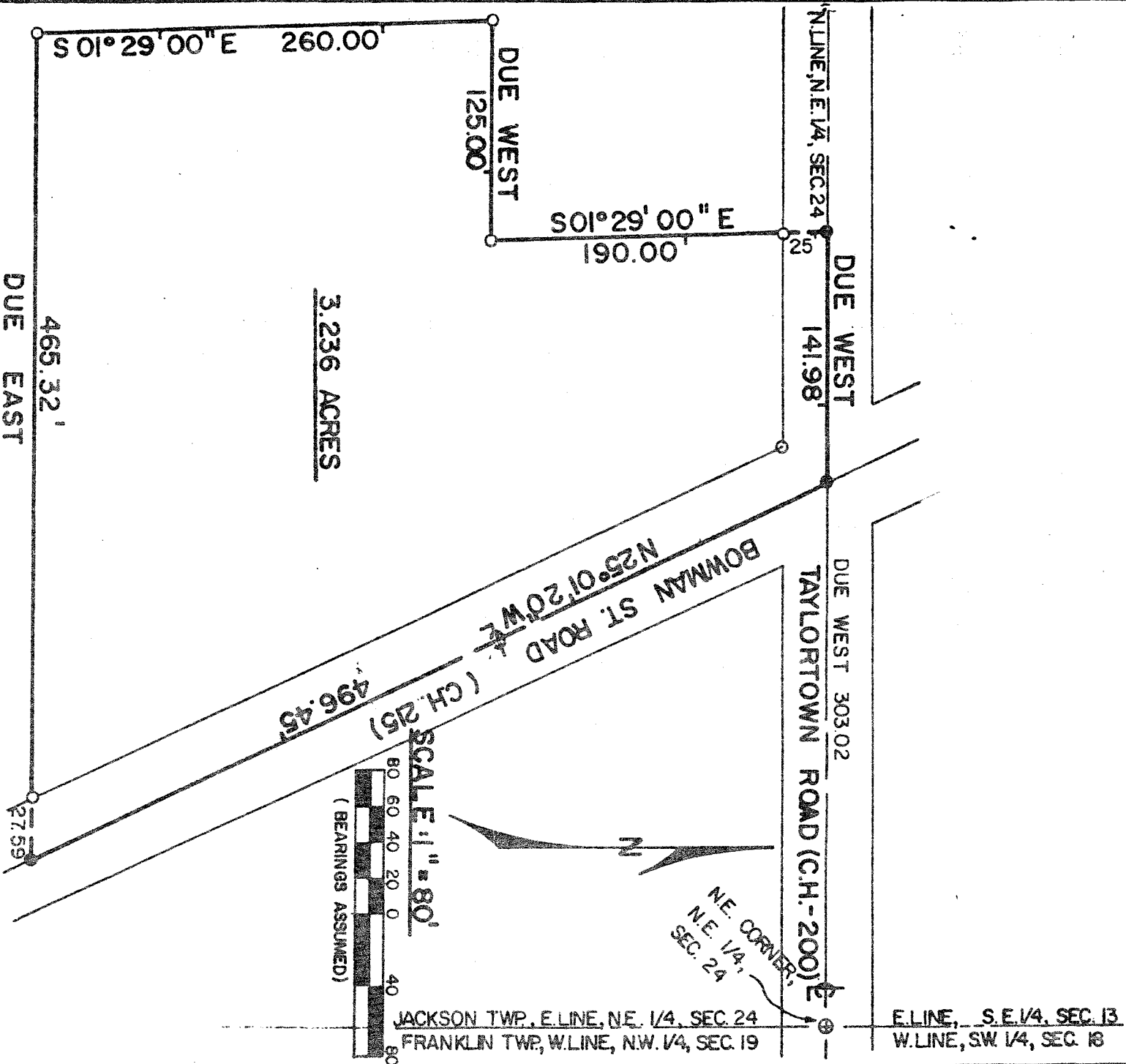

3.236 ACRES

- RAILROAD SPIKE PLACED
- IRON PIPE PLACED
- SURVEYOR'S NAIL FOUND
- IRON PIPE FOUND

46.214

PREPARED BY:  
*Fred E. Krocka*  
 F.E. KROCKA & ASSOCIATES  
 REGISTERED SURVEYOR NO. 3702  
 DATE: AUGUST 26, 1980

99.105 acres