

PLAT OF PROPERTY SURVEY  
**GLENN S LANTZ**  
 PART NORTHEAST QUARTER SECTION TWENTYFOUR (24),  
 TOWNSHIP TWENTYTWO (22), RANGE NINETEEN (19),  
 JACKSON TOWNSHIP, RICHLAND COUNTY, OHIO.

SE 1/4, SEC. 13  
 S.W 1/4, SEC. 18

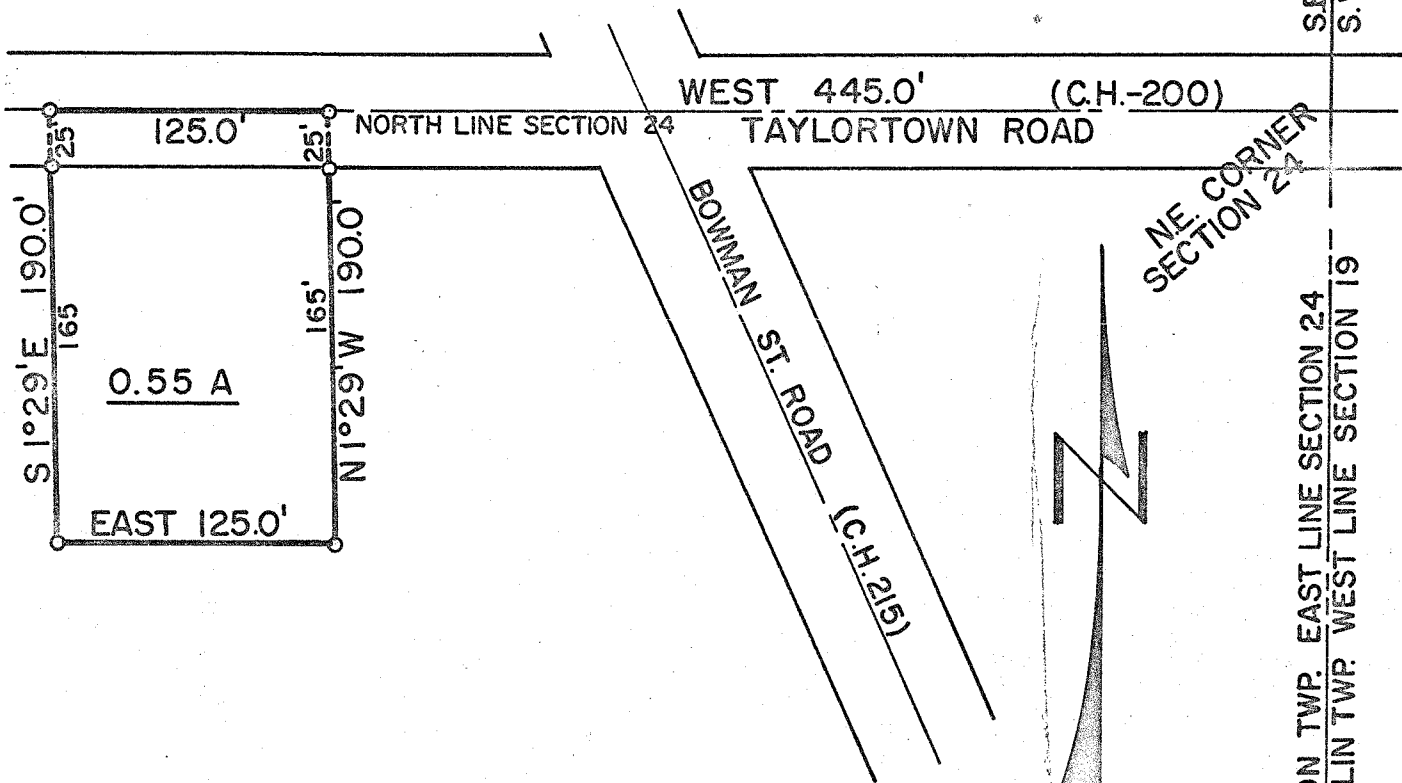

SCALE 1"=80'

DESCRIPTION: Being part of the Northeast Quarter of Section Twenty-four (24), Township Twenty-two (22), Range Nineteen (19), of Jackson Township, Richland County, Ohio and being more particularly described as follows: Beginning for the same at the Northeast Corner of Section twenty-four (24) which point is in the centerline of the Taylorstown Road (C.H.-200); thence West along the centerline of Taylorstown Road which is also the north line of said section a distance of 445.0 feet to an iron pipe which is the real point of beginning of the parcel herein described; thence continuing West along the centerline of C.H.-200 a distance of 125.00 feet to an iron pipe; thence S 1°29' E a distance of 190.00 feet to an iron pipe; thence East along a line parallel to the north Section line a distance of 125.00 feet to an iron pipe; thence N 1°29' W along a line parallel to the west property line a distance of 190.00 feet to an iron pipe which is the real point of beginning and containing 0.55 acres more or less but subject to all legal easements and right-of-ways.

CERTIFICATION; I hereby certify that I have made a survey of the above property and have placed iron pipe as indicated.

*Fred E. Krocka*  
 Fred E. Krocka  
 Registered Surveyor #3702  
 January 9, 1965

JACKSON TWP. EAST LINE SECTION 24  
 FRANKLIN TWP. WEST LINE SECTION 19