

PLAT OF PROPERTY SURVEY

SCOTT HARVEY

PART OF THE SOUTHEAST AND SOUTHWEST QUARTERS
SECTION TWENTY-THREE(23)

TOWNSHIP TWENTY-TWO(22), RANGE NINETEEN(19)
JACKSON TOWNSHIP, RICHLAND COUNTY, OHIO

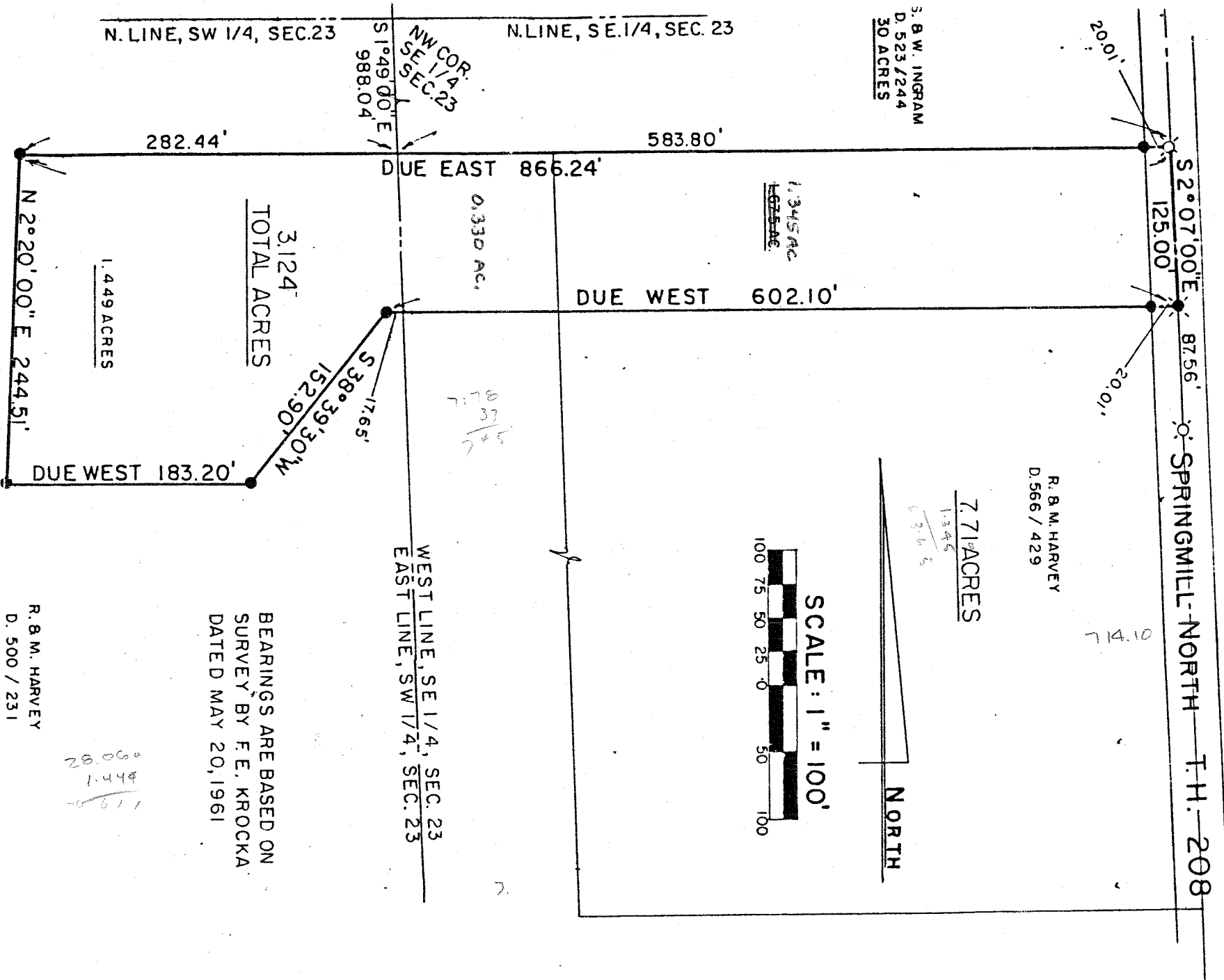

BEARINGS ARE BASED ON
SURVEY BY F. E. KROCKA
DATED MAY 20, 1961

R. B. M. HARVEY
D. 500 / 231

26.00
1.574
1.10

LEGEND

- ⊗ RAILROAD SPIKE FOUND
- ⊗ RAILROAD SPIKE SET
- 5/8" IRON PIN SET WITH CAP STAMPED "6687,6991"

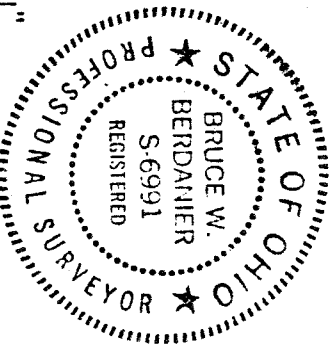

PREPARED BY
F. E. KROCKA & ASSOCIATES

Bruce W. Berdanier

BRUCE W. BERDANIER
REGISTERED OHIO SURVEYOR NO. 6991
DATE: MARCH 13, 1987