

KEN MARTIN

TO
CLARENCE GILLAM

PART OF THE NORTHWEST QUARTER, SECTION TWENTY-THREE (23)
TOWNSHIP TWENTY-TWO (22), RANGE NINETEEN (19)
JACKSON TOWNSHIP, RICHLAND COUNTY, OHIO

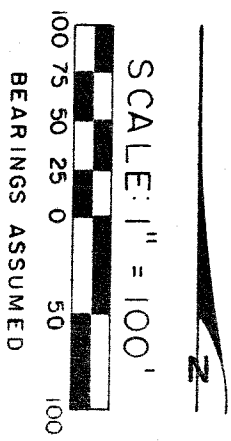
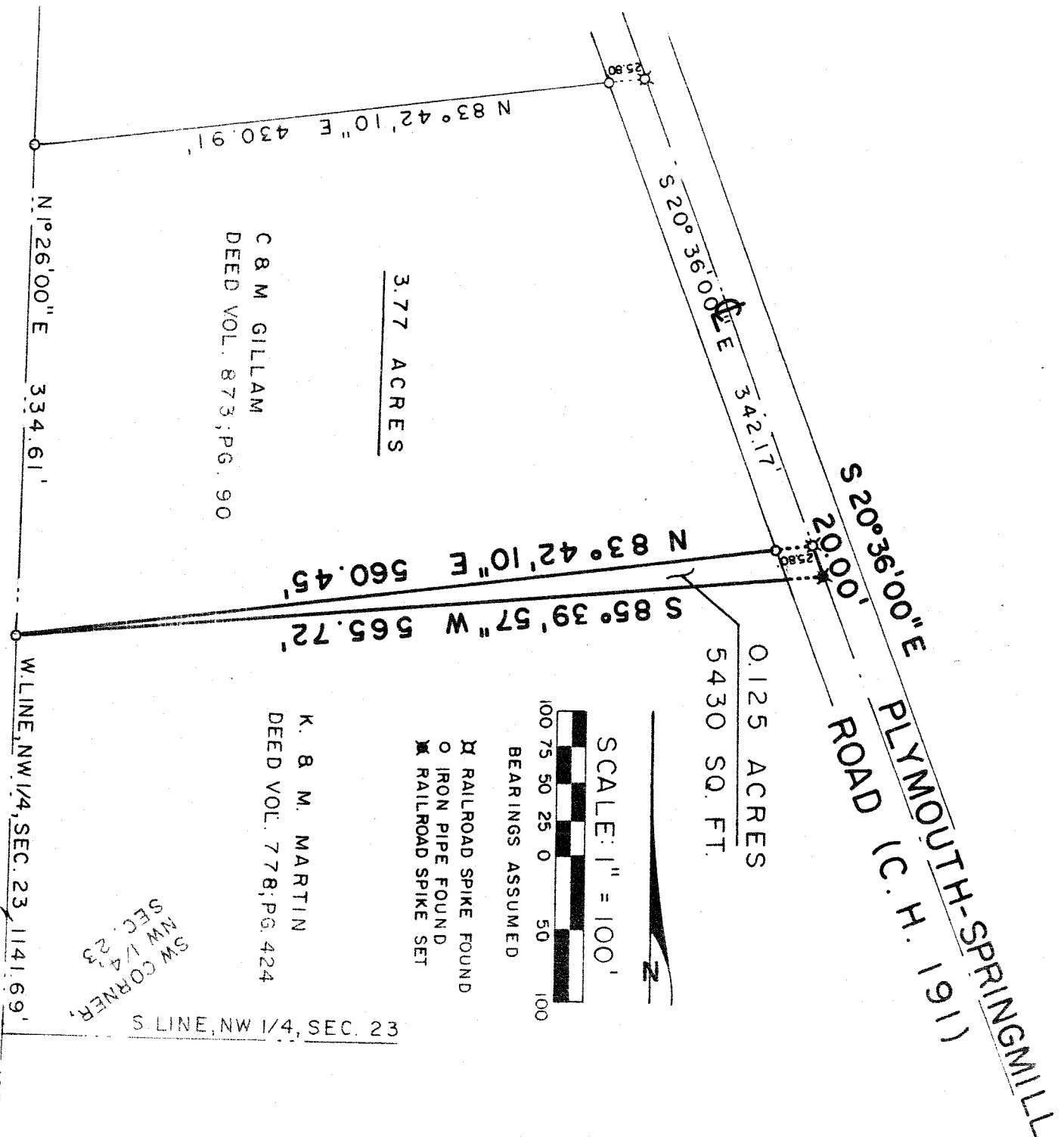

K. B. M. MARTIN
DEED VOL. 778; PG. 424

C & M GILLAM
DEED VOL. 873; PG. 90

SW CORNER,
NW 1/4,
SEC. 23

S. LINE, NW 1/4, SEC. 23

PREPARED BY:
F. E. KROCKA & ASSOCIATES

Bruce W. Berdanier
BRUCE W. BERDANIER

OHIO REGISTERED SURVEYOR NO. 6991
DATE: JUNE 23, 1986

