

RONALD E. & NANCY C. LUSK

PART OF THE NORTHWEST QUARTER OF SECTION TWENTY - THREE (23)
TOWNSHIP TWENTY - TWO (22), RANGE NINETEEN (19)
JACKSON TOWNSHIP, RICHLAND COUNTY, OHIO

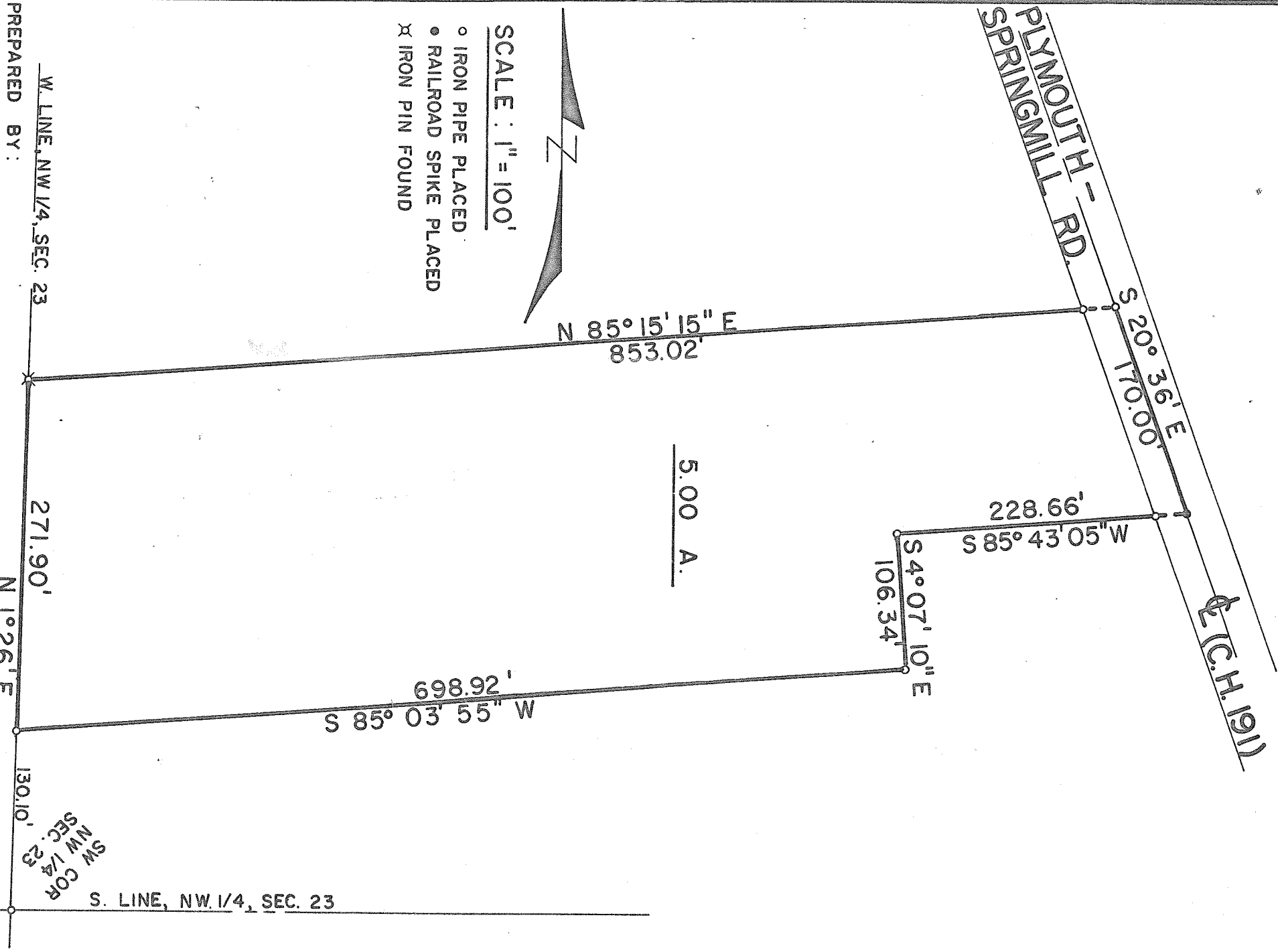

PREPARED BY:

F. E. KROCKA & ASSOCIATES

Fred S. Krocka

FRED E. KROCKA

OHIO REGISTERED SURVEYOR NO. 3702

DATED: MARCH 8, 1976 REVISED MARCH 17, 1976

APPROVED
TAX MAP OFFICE
DATE

DR.A.

F. E. KROCKA & ASSOCIATES
ENGINEERING AND SURVEYING

23 WEST MAIN STREET
SHELBY, OHIO 44875
PHONE: (419) 342-4556

F. E. KROCKA
38 Glenwood Drive
SHELBY, OHIO
Phone: (419) 342-6631

DESCRIPTION
RONALD E. & NANCY C. LUSK
PART OF THE NORTHWEST QUARTER OF SECTION TWENTY-THREE (23)
TOWNSHIP TWENTY-TWO (22), RANGE NINETEEN (19)
JACKSON TOWNSHIP, RICHLAND COUNTY, OHIO

DESCRIPTION: Being part of the Northwest Quarter of Section Twenty-three (23), Township Twenty-two (22), Range Nineteen (19), Jackson Township, Richland County, Ohio, and being more particularly described as follows:

Beginning for the same at an iron pipe which is the southwest corner of the Northwest Quarter of Section Twenty-three (23); thence N 1°26' E along the west line of said section, a distance of 150.10 feet to an iron pipe which is the real point of beginning of the parcel herein described; thence continuing along the west line of said section N 1°26' E a distance of 271.90 feet to an iron pin; thence N 85°15'15" E a distance of 855.02 feet to an iron pipe in the centerline of Plymouth-Springmill Road (County Highway No. 191); thence S 20°36' E and along the centerline of Plymouth-Springmill Road a distance of 170.00 feet to a railroad spike; thence S 85°43'05" W a distance of 228.66 feet to an iron pipe; thence S 40°7'10" E a distance of 106.34 feet to an iron pipe; thence S 85°03'55" W a distance of 698.92 feet to an iron pipe on the west line of said section, which pipe is the real point of beginning and containing 5.00 acres, more or less, but subject to all legal easements and public right-of-ways now on record.

Certification: I hereby certify that a survey was made of the above property and markers placed as indicated.

F. E. KROCKA AND ASSOCIATES

Fred E. Krocka
Fred E. Krocka

Ohio Registered Surveyor No. 3702

Date: March 8, 1976

Revised March 17, 1976