

PLAT OF PROPERTY SURVEY
HARLEY KEGLEY

PART OF THE NORTHWEST QUARTER OF SECTION TWENTY-THREE (23)
TOWNSHIP TWENTY-TWO (22), RANGE NINETEEN (19)
JACKSON TOWNSHIP, RICHLAND COUNTY, OHIO

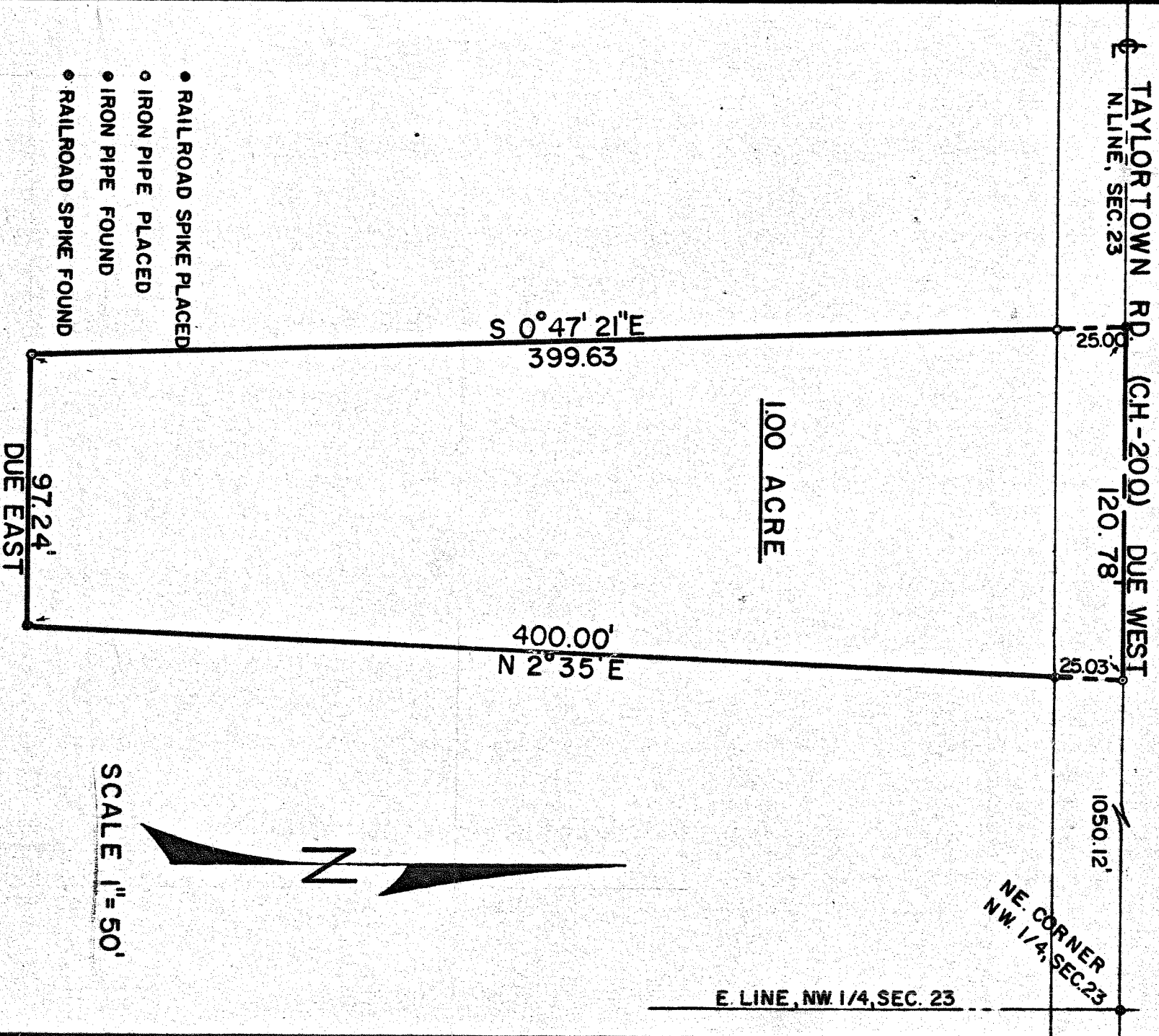

SCALE 1"=50'



PREPARED BY
F. E. KROCKA & ASSOCIATES
Fred E. Krocka
FRED E. KROCKA
OHIO REGISTERED SURVEYOR NO. 3702
DATE: JANUARY 25, 1977