

PLAT OF PROPERTY SURVEY
 HARLEY KEGLEY
 TO

RICHARD & SHERRY HUFF

PART OF THE NORTHWEST QUARTER, SECTION TWENTY - THREE (23),
 TOWNSHIP TWENTY - TWO (22), RANGE NINETEEN (19),
 JACKSON TOWNSHIP, RICHLAND COUNTY, OHIO

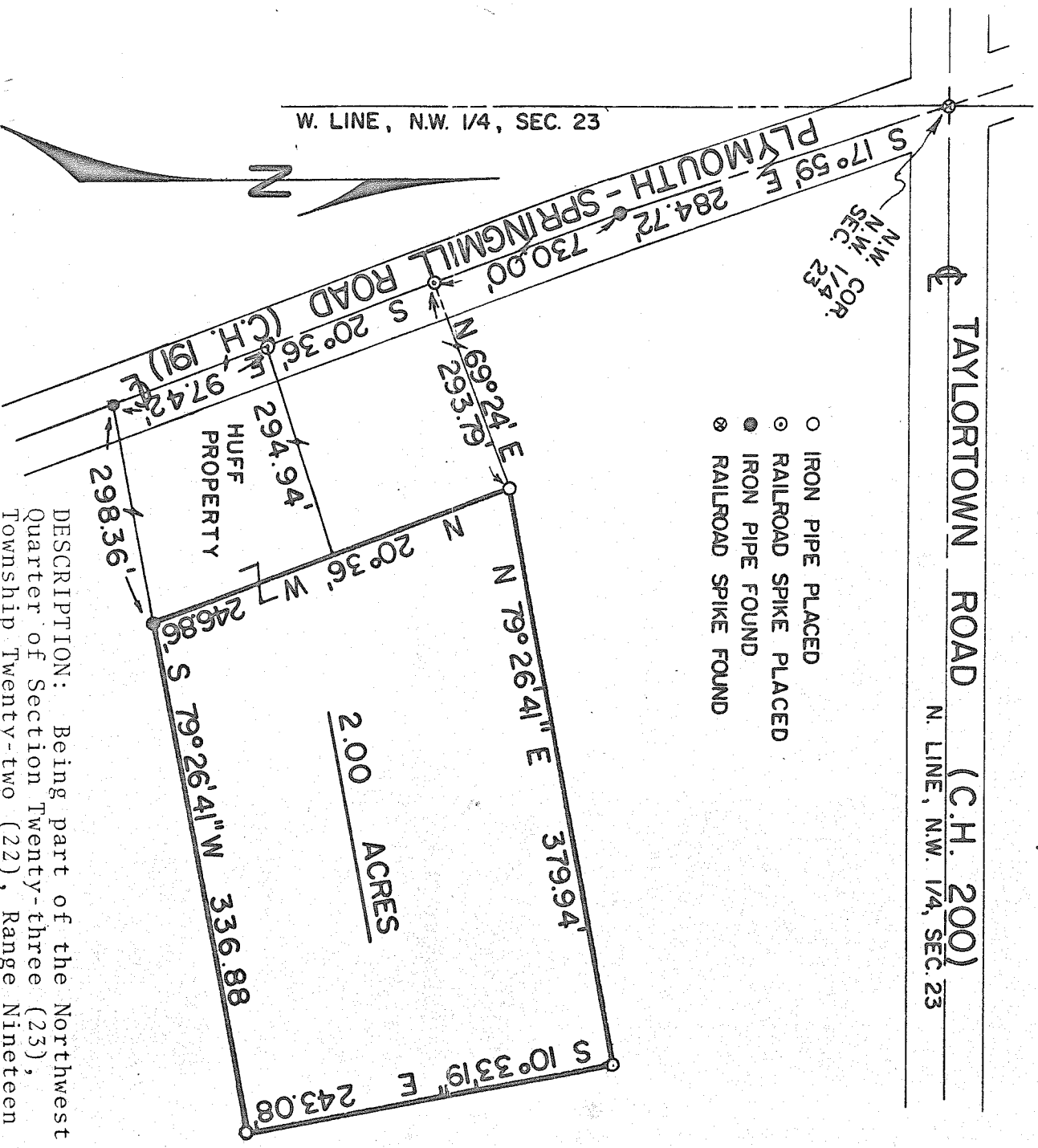

SCALE: 1" = 100'

DESCRIPTION: Being part of the Northwest Quarter of Section Twenty-three (23), Township Twenty-two (22), Range Nineteen (19), Jackson Township, Richland County, Ohio and being more particularly described as follows:

Beginning for the same at a railroad spike in the intersection of Taylortown Road (C.H. 200) and the Plymouth-Springmill Road (C.H. 191) which spike is the northwest corner of Section Twenty-three (23); thence S 170°59' E along the centerline of the Plymouth-Springmill Road a distance of 284.72 feet to an iron pipe; thence S 20°36' E along the centerline of the Plymouth-Springmill Road a distance of 730.00 feet to a railroad spike; thence N 69°24' E a distance of 293.19 feet to an iron pipe which is the real point of beginning of the parcel herein described; thence N 79°26'41" E a distance of 379.94 feet to an iron pipe; thence S 10°33'19" E a distance of 243.08 feet to an iron pipe; thence S 79°26'41" W on a line parallel to the north line of the parcel herein described, a distance of 336.88 feet to an iron pipe; thence N 20°36' W on a line parallel to the centerline of the Plymouth-Springmill Road a distance of 246.86 feet to an iron pipe which is the point of beginning and containing 2.00 acres, more or less, but subject to all legal easements and public right-of-ways now on record.

Certification: I hereby certify that a survey was made of the above property and markers placed as indicated.

Date: August 16, 1977

F. E. KRICK AND ASSOCIATES
 Fred E. Krick
 Ohio Registered Surveyor No. 3702