

SEC. 15  
SEC. 22

SEC. 14  
SEC. 23

TAYLORTOWN ROAD

C.H.200

PROPERTY SURVEY  
V.A. PICKING  
PT. NW. 1/4, SEC. 23  
JACKSON TOWNSHIP  
RICHLAND COUNTY  
OHIO

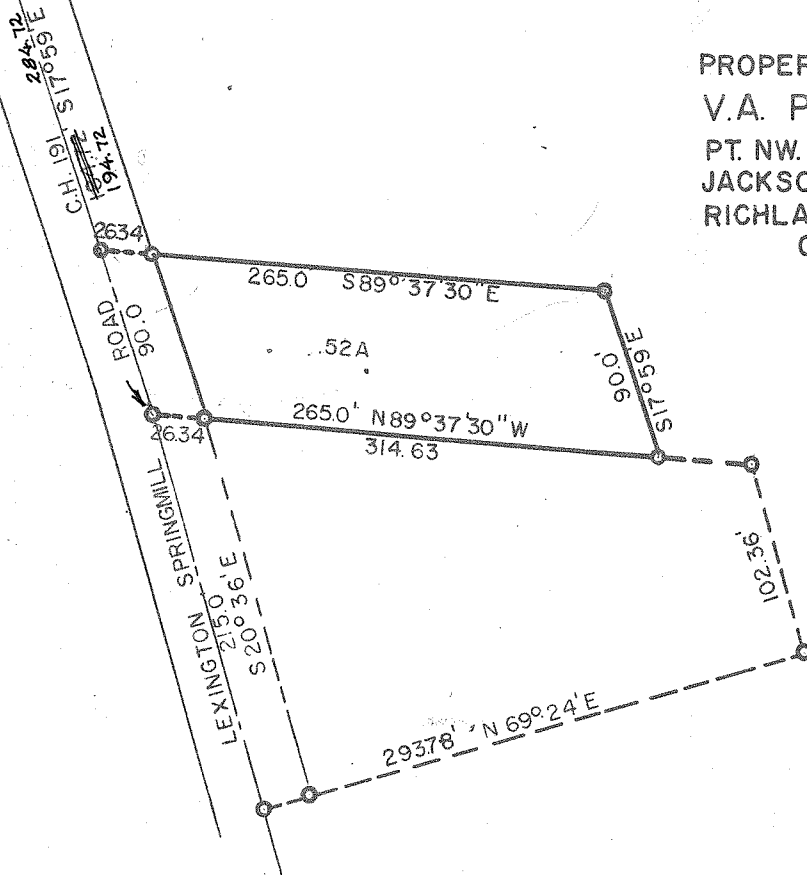

SCALE 1" = 100'

DESCRIPTION: Being part of the Northwest Quarter of Section Twenty-three (23) in Township twenty-two (22), Range Nineteen (19) in Jackson Township, Richland County, Ohio and beginning at a pipe in the centerline of the Lexington-Springmill Road, C.H.191 which is S 17° 59' E a distance of 194.72 feet from the Northwest corner of said section which pipe shall hereafter be known as the point of beginning; thence S 89° 37' 30" E a distance of 265.0 feet to a pipe; thence S 17° 59' E on a line parallel to C.H. 191 a distance of 90.0 feet; thence N 89° 37' 30" W on a line parallel to the north line a distance of 265.0 feet to an iron pipe in the centerline of the Lexington-Springmill Road, C.H. 191; thence N 17° 59' W along the centerline of C.H. 191 a distance of 90.0 feet to the point of beginning and containing 0.52 Acres more or less but subject to all legal highways and rightaways.

I hereby certify that I have made a survey of the above property and have placed iron pipe as indicated.

*F. E. Krocka*

F. E. Krocka  
Reg. Surveyor No. 3702  
Dated: July 30, 1960