

SEC. 15
SEC. 22

SEC. 14
SECTION 23

TAYLORTOWN ROAD - C.H.-200

PLAT OF PROPERTY SURVEY
SANFORD T. & NAOMI WHITE
 TO
JOHNNY & ODEMA HALL (SOUTH PART),
 PART NORTHWEST QUARTER SECTION TWENTY-THREE(23),
 TOWNSHIP TWENTY-TWO (22), RANGE NINETEEN (19),
 JACKSON TOWNSHIP, RICHLAND COUNTY, OHIO,

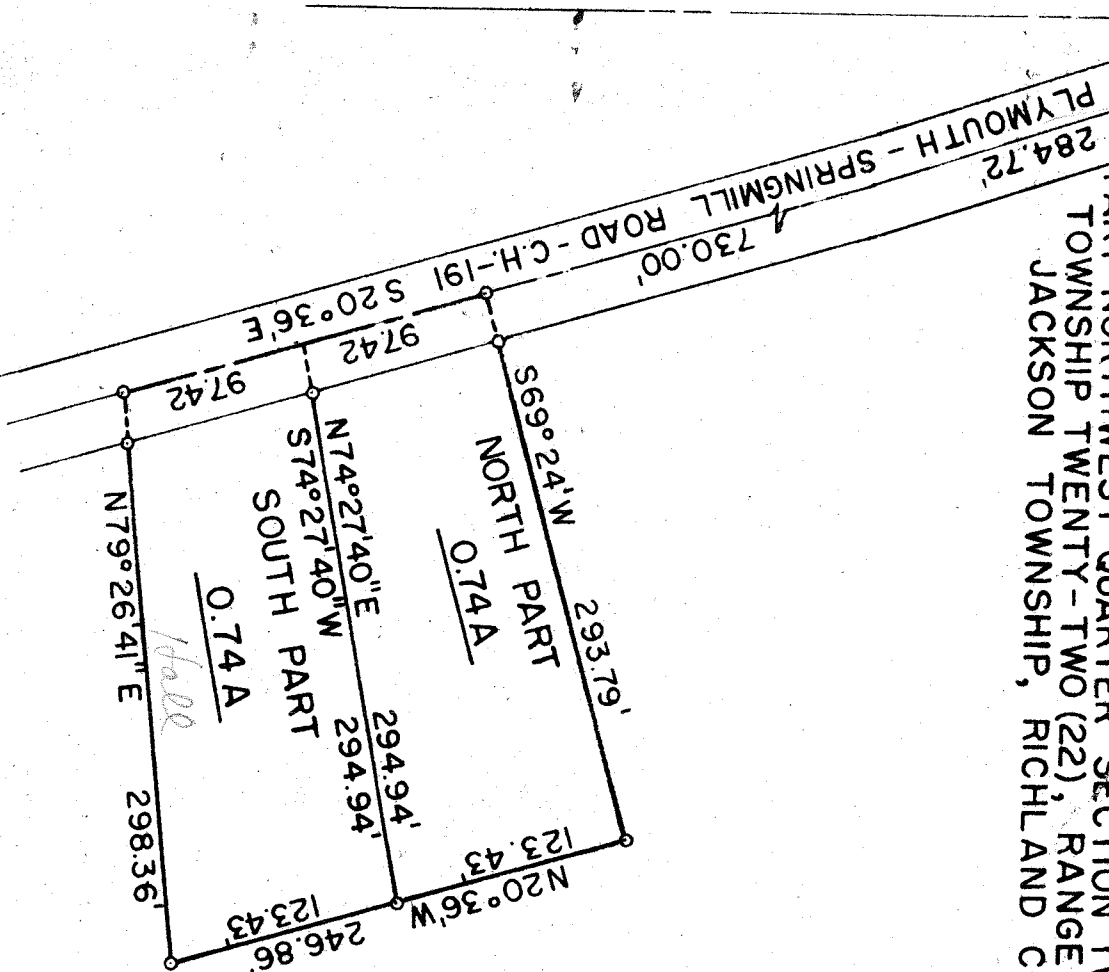

DESCRIPTION: SOUTH PART - Being part of the Northwest Quarter of Section twenty-three (23); Township Twenty-two (22), Range Nineteen (19), Jackson Township, Richland County, Ohio and beginning for the same at an iron pipe in the intersection of Taylortown Road (C.H.-200) and the Plymouth Springmill Road (C.H.-191) which iron pipe is the Northwest Corner of Section Twenty-three (23); thence S 17° 59' E along the centerline of Section distance of 284.72 feet to an iron pipe; thence S 20° 36' E along the centerline of C.H.-191 a distance of 827.42 feet to a point which is the real point of beginning of the parcel herein described; thence continuing S 20° 36' E along the centerline of C.H.-191 a distance of 97.42 feet to an iron pipe; thence N 79° 26' 41" E a distance of 298.36 feet to an iron pipe; thence S 74° 27' 40" W a distance of 123.43 feet to an iron pipe; thence Plymouth-Springmill Road which point is the real point of beginning of the containing 0.74 acres more or less but subject to all legal highways and easements all in accordance with a survey made by Fred E. Krocka, Registered Surveyor Number 3702, on September 10, 1965.

I hereby certify that the above survey was made by me and iron pipe placed on all property corners.

Fred E. Krocka
 Fred E. Krocka
 Registered Surveyor #3702
 September 10, 1965