

TAYLOR TOWN ROAD (C.H. 200)

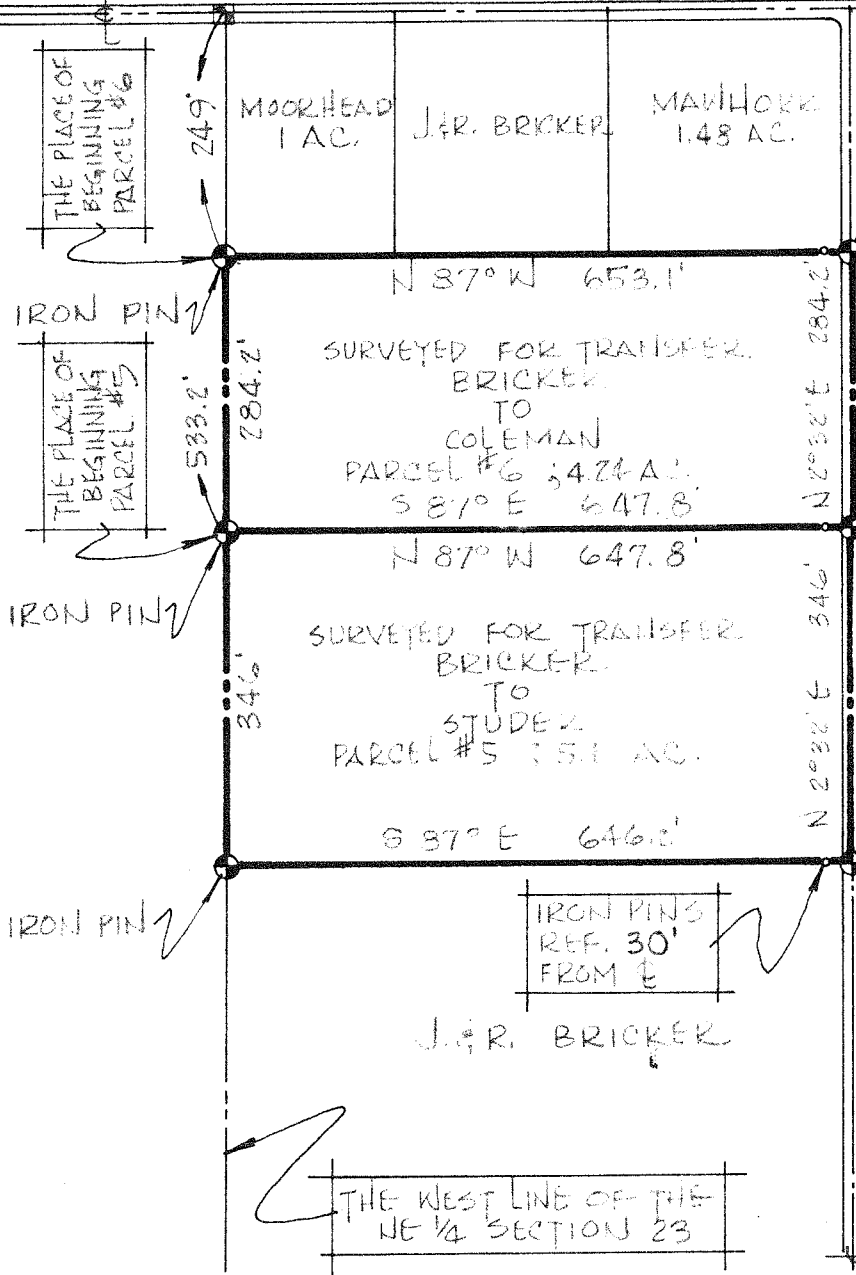

THE NORTH LINE OF THE NE 1/4 SECTION 23

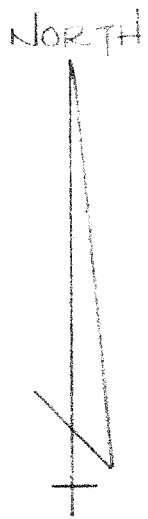

● INDICATES PROPERTY CORNERS OF THIS SURVEY

THIS SURVEY WAS MADE FOR JAMES BRICKER AT THE REQUEST OF H.T. HEITZMAN.

SURVEY PLAT FOR PROPERTY TRANSFER
BRICKER
PT. NE 1/4 SECTION 23, T-22; R-19 JACKSON TOWNSHIP RICHLAND COUNTY, OHIO
DATE: AUG. 14, 1974 SCALE: 1"=200'
DRAWING No: 741053 DRAWN BY: JMG

Justin A. Seiler

SURVEY BY: JUSTIN A. SEILER
REG. SURVEYOR. #4421

Studez