

PLAT OF PROPERTY SURVEY
LEON B. MILLER

JACK BRUMENSHENKEL
TO
PART OF THE NORTHEAST QUARTER, SECTION TWENTY-THREE (23)
TOWNSHIP TWENTY-TWO (22), RANGE NINETEEN (19)
JACKSON TOWNSHIP, RICHLAND COUNTY, OHIO

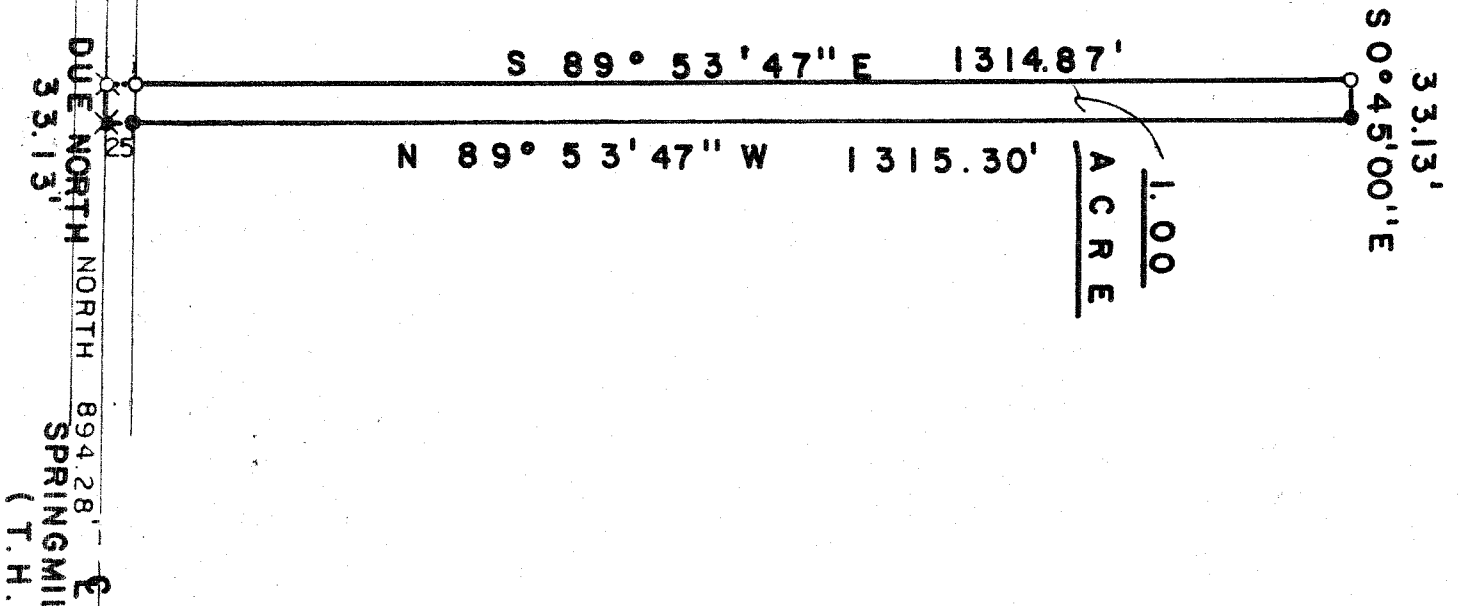

1.00
ACRE



SCALE: 1" = 200'

- IRON PIN FOUND
 - 5/8" IRON PIN SET WITH CAP STAMPED "6687, 6991"
 - ✕ RAILROAD SPIKE SET
 - ✕ RAILROAD SPIKE FOUND
- BEARINGS ASSUMED

N

W. LINE, NE 1/4, SEC 23

SW COR.
NE 1/4
SEC 23

640.5' S LINE, NE 1/4, SEC 23

PREPARED BY:
F.E. KROCKA & ASSOCIATES
Raymond G. Lenczowski
RAYMOND G. LENCZOWSKI
OHIO REGISTERED SURVEYOR NO. 6687
JUNE 2, 1986

